

QUOTE

"If the only tool you have is a hammer, you tend to see every problem as a nail."
—Abraham Maslow

The Chelsea Standard

25¢
per copy

ONE HUNDRED-FIFTEENTH YEAR—No. 41

CHELSEA, MICHIGAN, WEDNESDAY, MARCH 13, 1985

18 Pages This Week



PROFESSIONAL BUILDING PROGRESSES: Work on the new village Professional Center continues at a brisk pace despite this winter's bad weather. The center, at 515 S. Main St., is scheduled to open at the end of June or beginning of July, according to Steven A.

Yarrows, M.D., one of the building's five owners. The other owners include Ronald M. Biedron, DDS; Charles F. Krausse, M.D.; Raymond P. Howe, DDS; and Edward Curtis, M.D.

Only 109 Residents Cast Their Ballots In Village Election

One hundred and nine of Chelsea's 2,506 registered voters (4.3 percent) turned out for village elections Monday, March 11.

There was only one contested race, that for village treasurer. As of press time, victory could not officially be claimed by either incumbent William E. Storey or write-in candidate Kathleen Chapman because of problems with the write-in procedure.

According to Micki Crawford, director of elections for Washtenaw county, the problem arose when three votes for the

write-in candidate were cast for "Kate Chapman" or Mrs. Chapman." Consequently, as of press time the Washtenaw County Board of Canvassers had not certified the results of the race.

However, according to Mrs. Crawford, even if the three disputed votes are given to Mrs. Chapman, she will fall six votes short of victory. Storey received 50 votes to an unofficial total of 45 for Mrs. Chapman.

In the uncontested races, Mrs. Rosentreter received 90 votes for a new two-year term. It was the highest number of votes received by any candidate.

Elected to two-year terms as village trustees were: Herman C. Radloff, 419 Madison St., 68 votes; Richard C. Steele, 211 Lincoln St., 83 votes; Stephanie M. Kanten, 560 Chandler St., 73 votes.

Elected to a one-year term as village trustee to fill a vacancy was Athel E. (Mac) Fulks, 405 Madison St., 78 votes.

Elected to three-year terms on the library board of trustees were incumbent John A. Groesser, 28 Sycamore Dr., 79 votes; and Anne E. Merkel, 158 Orchard St., 89 votes.

Nominating Petitions For School Board Are Due on April 8

Nominating petitions are due at 4 p.m. Friday, April 8, from candidates seeking four-year terms on the Chelsea board of education. The election will be held on Monday, June 10.

Two positions are open. The terms of Earl Heller and Anne Comeau are expiring. Both have taken out nominating petition forms and are considered to be seeking re-election.

The blank petitions are available in the school district administrative office at Chelsea High school. They must be circulated by a registered voter in the school district and must,

when filed, list at least 20 names of qualified voters.

The Chelsea school district includes all of Sylvan township and parts of seven others—Lima, Lyndon, Dexter, Freedom and Sharon in Washtenaw county, and Waterloo and Grass Lake in Jackson county.

Anyone registered to vote in general elections in those townships is likewise registered for school elections, provided he or she lives within the school district boundaries.

Township clerks send the names of registrants to the school district, where they are recorded. School district officials issue and receive nominating petitions, check registrations, and conduct elections.

Deadline for new voter registrations is 5 p.m. Monday,

May 13. Would-be voters may sign up with their township clerks or at any secretary of state branch office. (There is one at 102 S. Main St. in Chelsea.)

Fred Mills, assistant superintendent of Chelsea schools, has been appointed by the board of education to administer this year's election.

Mills confirmed that Heller and Comeau have taken out petition forms and said that, to date, no other prospective candidates have come forward.

"I expect there will be others," Mills said. "To my knowledge, there has never been an uncontested school board election here. However, I don't know of any other candidates at this point."

Absentee ballots will be (Continued on page three)

Updated Recreation Plan Recommends Facility Improvements

An updated version of Chelsea's community-recreation plan was adopted unanimously by the village council following a scheduled public hearing at which no one showed up to comment.

The original plan was adopted in 1979. This was the first revision made by the recreation council, composed of nine appointed residents of the Chelsea school district, one member of the board of education and two members of the village board of trustees.

Jacqueline Schiller serves as Chelsea recreation director on a part-time paid basis.

The updated plan makes these recommendations:

1. Expand Veterans Park by developing adjacent village-owned land for picnicking and winter ice skating. The land in question includes three small, shallow ponds fed by storm water run-off. The ponds are not presently used for any purpose.

2. Acquire land for and develop a park near the center of town for picnic and playground use. The two existing village parks (Pierce and Veterans) are at the south and north ends of the community, and there is no park in the middle.

3. Obtain land on the west side of Dana Field to provide additional parking for both that facili-

ty and adjacent Veterans Park. The present parking lot has space for 50 vehicles and is frequently filled, especially during the summer softball season. The overflow spills onto the south shoulder of Sibley Rd. Fifty more parking spaces are suggested. The needed land is owned by Dana Corp., which donated 5.5 acres for construction of Dana Field.

4. Install lights for the two Dana Field softball diamonds. Many evening games played there are called because of darkness.

Besides those four specific proposals, the plan states:

"The need to expand park land and playgrounds in Chelsea is pressing. Only 12 acres of village land is allotted to parks. This is (Continued on page two)

Lenten Treat Offered By St. Mary's

St. Mary's church of Chelsea invites you to share with them a unique presentation entitled "The Heart of An Artist": Compassion in the Art and Letters of Vincent Van Gogh.

Miles McCabe who is the director of the Office of Peace and Justice Ministry in the Lansing Diocese will present the film, add his reflections, and then conduct open discussion with the audience. The hour-long program will begin at 7:30 p.m. in St. Mary's church at 14200 Old US-12, on Sunday, March 17.

While Micki and Ed Hurst, (the Large Group chaircouple of the Renew Program at St. Mary's), originally scheduled this event as one of the Large Group Activities for Renew's second semester in the parish, they believe that Van Gogh's legacy of compassion—of what it means to be fully human, sharing time and space and life with others—is so good that it must be shared. Won't you join us for a truly beautiful religious experience? No donation is expected.

High School Scheduling Underway

This week, the student scheduling process was begun at Chelsea High school.

According to Principal John Williams, the first step is for the students to request the classes they would like to take next year. The high school counselors began visiting students in their classes on Monday to explain their options and pass out course booklets and the sheets they need to make their requests.

The counselors visited junior classes on Monday, freshman classes on Tuesday and sophomore classes today. They will be explaining the scheduling process to eighth graders at Beach tomorrow.

Principal Williams stressed that it is very important for parents to take an active role in assisting their students to make the best course requests for them. It is very important that the parents and students take this part of the process seriously since next year's master schedule will be built upon the requests that are now being made. All students requests need to be turned in by Friday, March 15.

Once the student requests have been turned in, Principal Williams said that decisions can be made regarding how many sections of each class need to be offered to meet the needs of the student body and decisions regarding teaching assignments can also be made. The students will be making course requests for the entire year, not just part of it. Williams said that questions regarding appropriate course requests should be directed to the student's counselor.

Rod and Gun Plans Appeal Of Tax Status

Chelsea Rod and Gun Club, a non-profit organization, is preparing an appeal to the Lyndon Township Board of Review for property tax exemption. Taxes in excess of \$3,100 a year are greater than the annual dues collected from the membership. Property maintenance and operation adds another \$5,085, club spokesmen stated.

"We try to overcome the difference by means of hall rentals and fund raising activities similar to those used by churches and other non-profit organizations," said Fred Klink, club president and chief conservation officer, "but we fall short each year and some day may run out of funds. The main point is that we should be tax exempt under Michigan law because of our educational and scientific activities in the protection of wildlife and natural resources as well as of the quality of our environment," Klink added.

The club recently asked the Lyndon Township Board for tax exemption and was refused on the grounds that the club's activities did not "significantly lighten the state's educational burden."

"In view of the fact that the state's educational burden is \$4 billion, and the tax relief amounts to \$3,100, this is equivalent to relieving an elephant from the weight of a flea on its back," Klink added. "Basically, we were turned down by the township because our first plea to the township failed to include all the facts and viewpoints necessary to their decision. Also, the club has outgrown the original purposes stated in its 39-year-old charter. We have amended our charter to show that we are a full fledged conservation club which is mak-

ing educational and scientific contributions to the protection of natural resources."

For 20 years the Chelsea Rod and Gun Club has given hunter-safety training to youngsters and adults for the public use of firearms. Members of the club who give this training are certified by the Michigan Department of Natural Resources (DNR).

In addition to hunter-safety training, the club's projected program for 1985 includes:

—"Tracks", an environmental magazine for school children

—"Michigan Outdoors" magazine for the Chelsea public library

—Establishment of the fourth Friday in April for the annual observance of Arbor Day

—Seminars in connection with the DNR and the Washtenaw Public Health Department in water quality and water testing

—Soil conservation lectures in association with the Washtenaw County Soil Conservation District

—Co-operation in the development of western Washtenaw air quality defenses

—Extended efforts with the DNR and Michigan United Conservation Clubs (MUCC) for wildlife protection, including forage, brush shelter, nesting and breeding conservation

—Dog control for the protection of wild and farm animals

—Home firearms safety

—Archery instruction

—Funding of about \$700 to send two girls and two boys to the Mill Lake Summer Camps in 1985-86 for outdoor education under the direction of the MUCC

—Teaching-the-Teacher lectures by wildlife and fisheries biologists from the DNR (Continued on page four)

Cassidy Lake Pair Involved In Burglary

Two inmates at the Cassidy Lake Training Camp found themselves in the Washtenaw County Jail Monday, after an escapade in Lyndon township Sunday evening, March 10.

The pair were observed by security personnel at the camp to be in a location other than the expected one, and upon closer observation, were found to have old coins in their pockets, as well as to have a bottle containing pills in their possession. The label on the bottle identified with a Waterloo Rd. resident.

Deputies from the Washtenaw County Sheriff's Department checked out the residence and found that evidence indicated the place had been the target of a recent break-in. Neighbors told deputies the resident was working an afternoon shift, so deputies awaited his return. However, one of the pair decided to explain further, admitting to the unauthorized entry.

Investigation of the incident is continuing, under the supervision of Detective Paul Wade of the WCD.

Bad Weather Meeting Set On March 26

The approach of spring brings on the possibility of tornadoes and other severe weather, and therefore a "national weather meeting" has been scheduled for Tuesday, March 26, at the UAW Local 1284 Hall on M-52 south of Chelsea.

Sponsors are the union local and the Chelsea Communications Club. The latter organization is involved in the civil defense emergency communications network.

Speakers at the meeting, to begin at 7 p.m., will be Dan Harsh, Washtenaw county director of emergency management, and Robert Snider, meteorologist for the National Weather Service.

The program will include information on the signs, warnings, precautions and emergency procedures involved in severe weather.

Robert Schantz, Chelsea civil defense officer, encourages all interested persons to attend the meeting.

Bands Receive Top Ratings at District Meet

Chelsea High school Symphony Band and Freshman Concert Band were awarded First Division ratings at the District 12 Michigan School Band and Orchestra Association's Band and Orchestra Festival last Friday.

The bands participated with area bands from Washtenaw, Monroe, and Wayne counties this past weekend.

Each band performs three selections for a panel of three concert judges. Following this, they perform two selections they have

never seen before (sight read) for a fourth judge. These four ratings are combined to give an over-all rating.

Both bands received a First Division from each of the four adjudicators.

This marks the 10th consecutive year the Symphony Band has received all First Division ratings.

"I am pleased with work our fine students produce," said Gourley, "and grateful for the community and administrative support the band receives."



NEW CHURCH: Although their sign is not yet completed, members of Chelsea's Church of Jesus Christ of the Latter-Day Saints held their first Sunday morning worship in their new building at 1330 Freer Rd. March 10. The service was held by President Way Winenz. The 70-member church previously used Rebekah Hall on M-52. As of Sunday, worshippers were using chairs until their

pews arrive, and there was still some touch-up painting to do. The new building also has a satellite dish to pick up church-related broadcasts from Salt Lake City, according to church custodian Mrs. James Isberg. Services begin at 9:30 each Sunday morning and last until 1 p.m. The hall is also being used for church meetings and activities throughout the week.

Established 1871 The Chelsea Standard Telephone (313) 475-1371

Subscription Rates (Payable in Advance) In Michigan: One year in advance \$10.00

MEMBER NATIONAL ADVERTISING REPRESENTATIVE MICHIGAN NEWSPAPERS, INC.

JUST REMINISCING

Items taken from the files of The Chelsea Standard

4 Years Ago . . .

Tuesday, March 17, 1981—

Under the supervision of the Washtenaw County Emergency Medical Services Commission and the Washtenaw County Board of Commissioners, implementation of a program to enhance medical response primarily in the western portion of the county was begun.

grounds of Mercywood Hospital, Jackson Rd., in the latest step in a team effort to improve emergency medical services in both Washtenaw and Livingston counties.

14 Years Ago . . .

Thursday, March 18, 1971—

Patrick Pluck, senior at Chelsea High school, won a gold key award in the Detroit News sponsored Writing Awards Contest.

24 Years Ago . . .

Thursday, March 16, 1961—

Chelsea's North and South Elementary spelling champions were David Motsinger, Janice Bush, Joyce Allen, Sandra White, and Sharyl Stofor.

State Government Improving in Affirmative Action Programs Lieutenant Governor Martha Griffiths, chairperson of the Michigan Equal Employment and Business Opportunity Council, recently reported state departments and agencies are doing a better job in promoting minorities and women, but most still have an over-all unsatisfactory rating for total minority and female employment at the highest levels.

Griffiths said she was delighted that all departments and agencies were doing better at promoting minorities and women to high level civil service posts.

Over the past year, six departments and agencies received outstanding classifications for their affirmative action hiring—Agriculture, Education, Labor, Licensing and Regulation, State, and Employment Security Commission—but all of those still carried an over-all unsatisfactory record for the total number of high level minorities and women employed, Griffiths reported.

No department or agency has an over-all outstanding record, according to the report cards, and only one, the Department of Civil Rights, has a "good" overall rating.

Deputy Attorney General Stanley Steinborn complained that the figures for hiring were incorrect.

The report card should have shown that the department has filled 60 percent of its high level vacancies in the previous year with minorities or women, but the report showed them with only 20 percent promoted.

An effort to correct employment figures put out by the Department of Civil Service to show the actual number promoted was ignored, he said.

Not rated was the Executive Office and Griffiths said that it had done a "great" job in promoting minorities and women.

She also said the figures showed that racism and sexism still existed in state employment, but she did not know how extensive a problem it was.

Small Businesses Report Improved Business Climate Michigan members of the National Federation of Independent Businesses say the state's business climate has improved.

NFIB Michigan Director Roger Haynes said a poll of the group's 18,600 Michigan members show 67 percent of the respondents are now willing to expand in their present localities or within the state.

The poll also showed the small business owners favor retaining the common-law concept of "employment at will" which allows non-union employees and companies to continue business relationships at either party's wish.

Some 83 percent said they were against the concept where equal pay would be awarded for equal levels of skill, knowledge, training, responsibility and risk as determined by an independent body.

Objections, Haynes said, centered on the high cost of such charges, creation of a new bureaucracy to set standards from about 23,000 jobs, the resulting escalation in prices and taxes and a philosophy that the market rather than government should set job rates.

The poll also showed that utility rate representation for small

business was sought by 54 percent of the respondents. More than 73 percent of those responding to the poll provide health care coverage for employees and expressed concerns about rising costs of the coverage.



KENNY LEE BENTLEY, a recent Chelsea High School graduate has been made assistant manager of radio station WMDJ in Martin, Ky. Kenny is also a drummer in the Fullhouse Band in Prestonsburg, Ky.

Akel Marshall Recognized for Volunteer Efforts

Akel Marshall of 416 Dale St. has been recognized by the Chelsea board of education for his volunteer contributions to the high school athletic program, especially in baseball.

During the past five years Marshall has served as an unpaid assistant in baseball, working with both the varsity and junior varsity teams.

Last fall, Marshall branched out a bit by volunteering to take motion picture films of high school football games.

The first sidewalk in the U.S. was laid in 1657 on a New York thoroughfare called Stone Street.

(Continued from page one) far below most standards which often suggest 10 acres per 1,000 people. At this rate Chelsea should have upwards of 40 acres of parks.

Another section of the plan lists needs for a community facility for adults and teen-agers, four more tennis courts (there are six in town at present), two outdoor basketball courts, eight handball or paddleball courts, four more ball diamonds, 25 more picnic units, a shelter at Pierce Park, and lockable storage for playground equipment.

The report recognizes that there are several thousand acres of state-owned recreation land close to Chelsea but adds that "these large recreational lands attract many people from distant areas who not only compete with local residents for state facilities but also compete with them for the use of Veterans Park and Pierce Park."

The Recreation Council stated that "indoor recreational activity has reached its maximum potential. The gymnasium facilities (high school and middle school) must serve the school system first, which does not allow sufficient time for the recreational program to expand."

"During the normal four-season recreation program, the available indoor facilities are often used until 10 p.m., and on weekends the gyms are occupied throughout the day. Careful scheduling is necessary to prevent time conflicts among the different groups."

Last year the village recreation program had 1,929 participants—1,408 children and 521 adults—who paid fees totalling \$32,230. The fee income provided about 61 percent of the total budget of \$51,915. Contributions from the

village, the school district, the United Way and the four affiliated townships made up the difference.

The figure of 1,929 participants reflects only those persons who paid fees. It does not include, for example, people who used the two parks or who came out to watch softball games at Dana Field.

There is no accurate count of such "free" users, but it is many times more than the 1,929 fee-payers.

Traffic Detour Set Near Ypsi

Traffic on eastbound M-17 over US-12 east of Ypsilanti will be detoured beginning Monday, March 11, until mid-October, for replacement of the bridge deck, the Michigan Department of Transportation (MDOT) has reported.

While the existing bridge deck is being removed, westbound US-12 traffic also will be detoured, for approximately one week beginning March 11.

The primary detour for eastbound M-17 and westbound US-12 will be along US-12 Business Route (Michigan Ave.).

Local traffic on eastbound M-17 will follow a signed detour north on Ford Blvd. to Holmes Rd. then east on Holmes to Michigan Ave.

During the brief closure of westbound US-12, westbound traffic from General Motors plants and Willow Run will be detoured to M-17 then Michigan Ave. to Interstate 94 freeway.

After westbound US-12 reopens, there will be intermittent lane closures for the duration of the bridge replacement project.

Subscribe today to The Standard

SUNDAY THROUGH THURSDAY SPECIALS MEMBERS WITH EACH MOVIE RENTED FOR \$2.00 TAKE ONE MORE FOR ONLY \$1.00 VIDEO TO GO

Uncle Lew from Lima Says:

DEAR MISTER EDITOR:

No sooner had the fellers settled around the stove at the country store Saturday night than Ed Doolittle waved this clipping he said had to be a joke, like them jampoon papers the college kids put out. Ed said he had read the piece up one side and down the other, and as far as he could tell it was serious.

surprise, Ed said, cause them muddleheads never have got past the idea that the way to deal with any problem is to throw money at it. If the old Democrats and even some of the new ones had their way, Ed went on, we'd be solving the marijuana problem by paying everybody with a plot of ground not to grow it, and we still might be paying farmers in Turkey not to grow poppies.

Bug Hookum sided solid with Ed. Going into the not farming business was big business for a long spell, Bug said, and for all he knows about old and new tax law we still might be paying farmers not to raise corn and hogs and whatever we got to much of. Bug Recollected we use to pay doctors that needed to lose money raising cattle not to raise em so they wouldn't glut the market for cattlemen that lost money trying to make a living raising cattle.

If that ain't strange solutions to problems that won't go away, Bug declared, you got to consider that we have been known to pay gentlemen gord farmers the market value of their tax write off gordes there weren't no market fer. The sad fact is, Bug allowed, human nature and greed being what they are, you can rest assured that every single girl of child bearing age in this country would sign up fer the not having babies program, especial since then the law won't let parents find out about their plans.

Personal, the not having babies plan makes sense the way Senator Helms' if you can't lick em buy em plan makes. Both are the wrong way to do the wrong thing.

Yours truly, Uncle Lew.

WEATHER For the Record . . . Max. Min. Precip. Wednesday, March 6 32 16 .00

The Importance of Planning

It is only natural to put things off, but proper planning can spare a family traumatic decisions and financial burdens in the event of one's death.

Please send me my copy of "My Specific Requests"

Name Address

Staffan-Mitchell FUNERAL HOME 124 PARK ST. PH. 475-1444

Juke Box Rentals for REUNIONS RECEPTIONS PARTIES every special event ZENKE Operated Machines (313) 662-1771

It's Saturday afternoon. You're going grocery shopping but you realize you're out of checks. You need . . .

CASHPORT 24 Hour Banking

Your private passport to 24 hour banking. CitizenTrust 1478 Chelsea-Manchester Rd. / Chelsea, MI 48118 / 313-475-9154

Weight Control Specialists Offer To Discuss Systems

There's a sure way to bridge the generation gap... just mention weight loss diets. Men and women of all ages are increasingly concerned about their weight and are on "diets." It starts early; one study of 13-year-old girls revealed 80% reported dieting at least once.

In response to this universal interest, Co-operative Extension Service is sponsoring an educational program called Weight Control... An American Growth Industry. Speakers from Overeater's Anonymous, Weight Watchers and the Weight Loss Clinic will explain the rationale underpinning their systems. In addition, Judy Tomer, a dietitian specializing in weight management at the University of Michigan Hospital will speak on the latest research.

The program will be held at the Co-operative Extension Service Building in the County Service Center at Hogback and Washtenaw, on March 13 from 10 to 11:30 a.m. It is free and open to all.

More information may be obtained by calling 973-9510.



Mr. and Mrs. Jon Richard Lewis

Carol Ann Gutknecht, Jon Lewis Exchange Vows in Ann Arbor

Carol Ann Gutknecht and Jon Richard Lewis were married Saturday, Feb. 23 at the First United Methodist Church, Ann Arbor with Dr. Donald B. Strobe officiating.

The bride is the daughter of Mr. and Mrs. Lloyd Gutknecht of Woodland Dr. Parents of the bridegroom are Mr. and Mrs. Edward Lewis of Chelsea.

Honor attendants were Loretta Grimes and Brian Lewis, brother of the bridegroom, both from Ann Arbor.

Bridesmaids were Marci Thomas-Peterhans of Ann Arbor, Denise Horn of Bay City, and Laura Hodgson of Ypsilanti.

Serving as ushers were Randy Bruce of Detroit, Chris Drogosch of Pontiac, and Mike Nadeau of Ann Arbor.

A reception at Weller's Carriage House in Saline followed the ceremony.

The couple will take up residence at 3542-4 Pheasant Run Circle in Ann Arbor following a honeymoon ski trip to Mont Tremblant, Quebec.

Co-Op Preschool Plans Workshop

North Lake Co-op Preschool will hold the second in a series of four workshops for two- and three-year-olds.

"Eastertime" will be the theme for the March 23 workshop scheduled from 9:30 a.m. to 10:30 a.m. There will be eggs to dye, baskets to make and much more.

The workshop is free but reservations are required by calling Jill Taylor at 475-2172.

Mother and Daughter Visit from California

Two-month-old Erin and her mother, Mrs. Michael Boyer of Santa Ana, Calif., arrived at Metro Airport for a visit to the Chelsea area Monday, March 4.

The two paid a surprise visit to Michael's parents, Mr. and Mrs. Duane Boyer of Chelsea who had seen them very recently in a trip they made to California and Nevada.

They also paid a visit to her parents, Mr. and Mrs. Vaughn Simons of Munith and Mr. and Mrs. Max Brooks of Manchester besides numerous relatives in the area especially to visit Erin and her mother before their return trip to California.

Extension Service Offers Workshop On 'Travel Tips'

Whether you're traveling in Michigan, around the United States, or abroad, there are "tricks of the trade" that will make your journey smoother and more enjoyable.

Plan to attend the "Travel Tips" workshop Wednesday, March 13 at 1 p.m. sponsored by the MSU Co-operative Extension Service.

We'll learn how to pack a suitcase so there is minimal wrinkling of clothes; tips on coordinating a travel wardrobe; information on making reservations; finding the "best travel deals"; we'll share vacation ideas that are low-cost (within a 100-mile radius) and ideas for keeping children occupied in the car.

Workshop will be held at the County Service Center, 4133 Washtenaw, in the Co-operative Extension Service Building.

Call 973-9510 for further information.

Telephone your club news to 475-1371

SOUNDINGS

A non-profit Center for Women

YES! YOU CAN!

- Build self-confidence
- Overcome fears
- Find a job

If you are a separated, divorced, widowed woman

CALL 665-2606

JOIN OUR NEXT JOB PREPARATION PROGRAM

Begins March 18

Figure Skating Club Presents Show at Veteran's Ice Arena

Ann Arbor Figure Skating Club presents the 43rd annual edition of "Melody on Ice," Friday, March 15 at 7:30 p.m., Saturday, March 16 at 7:30 p.m. and Sunday afternoon March 17 at 2:30 p.m. at Veteran's Ice Arena in Ann Arbor.

This year's presentation, "It's Showtime," will feature national competitors, precision teams and local skaters performing to movie theme songs like Ghostbusters, Goldfinger, Indiana Jones and The Wizard of Oz.

Jerod Swallow and Shelly Propson, a junior pairs team from Michigan, who placed second in the 1985 Junior Nationals and fourth in the 1985 World Junior Championships in Colorado Springs, will be the guest skaters, along with Danny Doran from Denver, Colo. Danny placed sixth in the 1985 Senior Men's Nationals and first in the 1984 International Tours France Competition.

Jerod, an 18-year-old from Northville, and Shelly Propson, a 15-year-old from Rochester, were previously the Novice and Junior

Midwestern Champions. They train six to seven days each week, two to three hours per day.

Jerod also skates with Jodie Balogh in Junior Dance competitions, and in 1985 were the Junior National Champions. This places Jerod in a unique situation of having two partners and competing in pairs, as well as dance competitions.

Ann Arbor's award winning precision team, The Hockettes, will perform in the show as well as the Arborettes, a precision team for younger girls, and The Debonaires, an adult precision team.

Susie Schlee and Susan Wallace from Dexter will be in the show. Susie Schlee will perform in a trio number and Susan Wallace is a featured soloist.

Tickets are available from the Ann Arbor Figure Skating Club members, Veteran's Ice Arena, plus several store locations. Please phone Veteran's Ice Arena for further information, 761-7240.

March of Dimes Annual Fashion Show Set April 13

Saturday, April 13 marks the annual March of Dimes Birth Defects Foundation Fashion Show. This year's extravaganza, to be held at the Michigan League, is titled "The Look of Spring."

Jacobson's will provide an exciting array of fashions previewing what we may expect to see in Ann Arbor, Paris and New York! The festivities begin with a cocktail hour at 11:30 a.m., followed by lunch at 12:30, with modelling beginning at 1:30.

Commentator for this year's event will be Judith Dow, well-known in Ann Arbor as an actress, singer and commentator on the fashion scene. Harpist Rochelle Martinez-Mouilleseaux will provide background music during the cocktail hour.

Chairperson for the show is Sandy Young. Mary Ann Pope, of Jacobson's staff, is in charge of model selection and coordination. Decorations by Susan Bay, of Susan Bay Interiors, will accent this year's colors and textures. Phyllis Kerslake is in charge of programs and Ellie Wright heads up the patron ticket sales, a very important part of this fund-raising activity.

Among the luminaries modeling the season's fashions will be Bob Guenther, Pat Shipman, Constance Barron, Charles Riecker, Bob Alexander, Jack Loumsa and his daughter Mary, and State Senator Lana Pollack.

Last year's show raised over \$4,000 for the March of Dimes. In addition to grants to researchers and medical institutions in Washtenaw and Livingston counties, the Foundation presents school, programs and seminars throughout the community and

provides films and printed materials for use by groups and individuals.

There will be several very special gifts awarded as door prizes, donated to the March of Dimes by Dale Fisher Gallery, Wilkinson's Luggage Shop, Burroughs Farms, Heidi's at Briarwood and Matthew C. Hoffmann, among others.

Reservations for the show may be made by calling the March of Dimes office at 761-6331. The price of \$15 has not been raised over the past five years.

Melanie Lee In Concert with Wind Ensemble

The Kalamazoo College Wind Ensemble presented its winter concert Monday, March 11 at 8 p.m. in Dalton Theatre, Light Fine Arts Building, located on the corner of Academy and Thompson Streets. It was a free, public concert.

Participating from Chelsea was Melanie Lee, a sophomore at the college and daughter of Mr. and Mrs. Richard Lee, 14239 Hay Rake Hollow.

The program featured works by Mahler, Copland, Weinberger, Sousa, Stravinsky, Phillips, and Kennan. Solos for bassoon and flute was featured. Melanie Hamlin, from Kalamazoo, served as conductor.

Also assisting in the concert was the Kalamazoo College Woodwind Quintet, performing selections by Beethoven and Joplin.

Dexter Serviceman Promoted in Marines

Marine Pfc. Richard D. Strong, son of Virginia L. and Benjamin H. Strong, III, of 3444 Broad St., Dexter, has been promoted to his present rank while serving with 2nd Marine Division, Camp Lejeune, N. C.

A 1984 graduate of Dexter High school, he joined the Marine Corps in June 1984.

CAROL'S CUTS

40 CHESTNUT

Monday, Wednesday and Friday

475-7094

Appts. Only
9:00 a.m. - 3:00 p.m.

SERIOUS FUN! THIS SPRING!

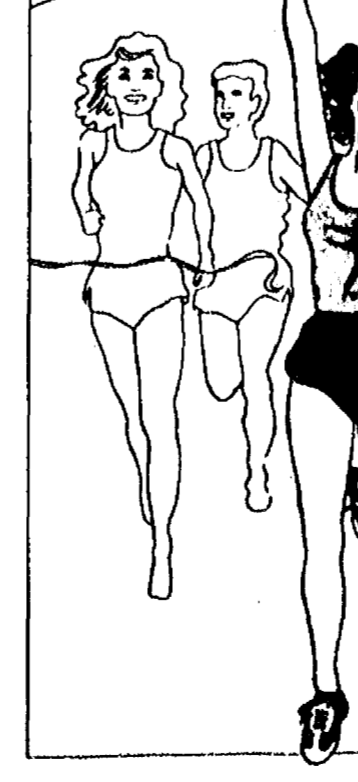

You've Tried The Rest NOW Try the BEST!

Be Fit!

Jacki Sorensen's

AEROBIC PROGRAMS

AEROBIC DANCING

Classes start 4/1, 4/8 & 4/15.

Held in Dexter and Ann Arbor.

For information call

WHL 425-8389

Dexter 474-9308

or 1-800-425-3867

Toll free

DEXTER - Wyke Middle School, T/Th 7:00 P.M.

Class starts 4/15

Senior Citizens Nutrition Program

Weeks of March 13-22

| MENU | ACTIVITIES |
|--|---|
| Wednesday, March 13 —Meatloaf with gravy, mashed potatoes, pickled beet salad, rye bread and butter, sliced peaches, milk. Thursday, March 14 —Baked chicken with dressing, Wisconsin blend vegetables, cole slaw, roll and butter, Jell-O with strawberries, milk. Friday, March 15 —St. Patrick's Day party. Surprise menu. Monday, March 18 —Sizzle steak sandwich, mixed vegetables, potato salad, applesauce cookie, milk. Tuesday, March 19 —Sweet and sour pork with rice, Oriental vegetables, muffin and butter, pineapple tidbits, milk. Wednesday, March 20 —Spaghetti with meat sauce, Italian green beans, tossed salad, French bread, fresh fruit, milk. Thursday, March 21 —Roast beef with gravy, mashed potatoes, buttered carrots, bread and butter, pudding, milk. Friday, March 22 —Baked fish with creole sauce, buttered broccoli, peach-prune salad, strawberry shortcake, milk. | Wednesday, March 13 —10:00 a.m.—Ceramics. 1:00 p.m.—Fitness. 1:00 p.m.—Bowling. Thursday, March 14 —1:00 p.m.—Needlework. 1:00 p.m.—Kitchen band. 2:00 p.m.—Walking. Friday, March 15 —Church tour. Monday, March 18 —9:30 a.m.—China painting. 11:00 a.m.—Hostess. 1:00 p.m.—Bingo. 1:00 p.m.—Stained glass. Tuesday, March 19 —9:30 a.m.—First art class. 1:00 p.m.—Euchre. Wednesday, March 20 —10:00 a.m.—Ceramics. 10:30 a.m.—Blood pressure. 1:00 p.m.—Fitness. 1:00 p.m.—Bowling. Thursday, March 21 —1:00 p.m.—Needlework. 1:00 p.m.—Kitchen band. 2:00 p.m.—Walking. Friday, March 22 —11:45 a.m.—Men's Day. |

Bridal Shower

A bridal shower luncheon was held for Bonnie Jean Boyer on Sunday, March 10 at the VFW Hall in Chelsea. The event was hosted by Mrs. Virginia Boyer, Mrs. Alice Burchett and Mrs. Doris Butler.

Bonnie is the daughter of Mr. and Mrs. Winston Boyer of Chelsea and is the future bride of Donald Burchett of Grass Lake. The couple plans an April 28 wedding.

Approximately 80 guests from Chelsea, Grass Lake, Wayne, and Ann Arbor attended the party.

School Board . . .

(Continued from page one) available on Tuesday, May 21, at the high school office. The election will be held on June 10 at Beach Middle school, with polls open 7 a.m.-8 p.m.

In 1973 Joanne Pierce and Susan Roley became the first women sworn in as agents for the Federal Bureau of Investigation (FBI).

Brief Cases by Hazel

America's Case Maker

SHARP CALCULATORS

Desk-Top Print Display

YOUR BASIC ART & DRAFTING NEEDS

MADE - TO - ORDER

RUBBER STAMPS

COPYING SERVICE

Chelsea Office Supply

118 S. Main

Mon.-Fri. 9:30-5:30

Ph. 475-3539 or 475-3542

Sat. 9:30-4:00

Twice handsome. Seiko's new dual-display alarm chronographs.

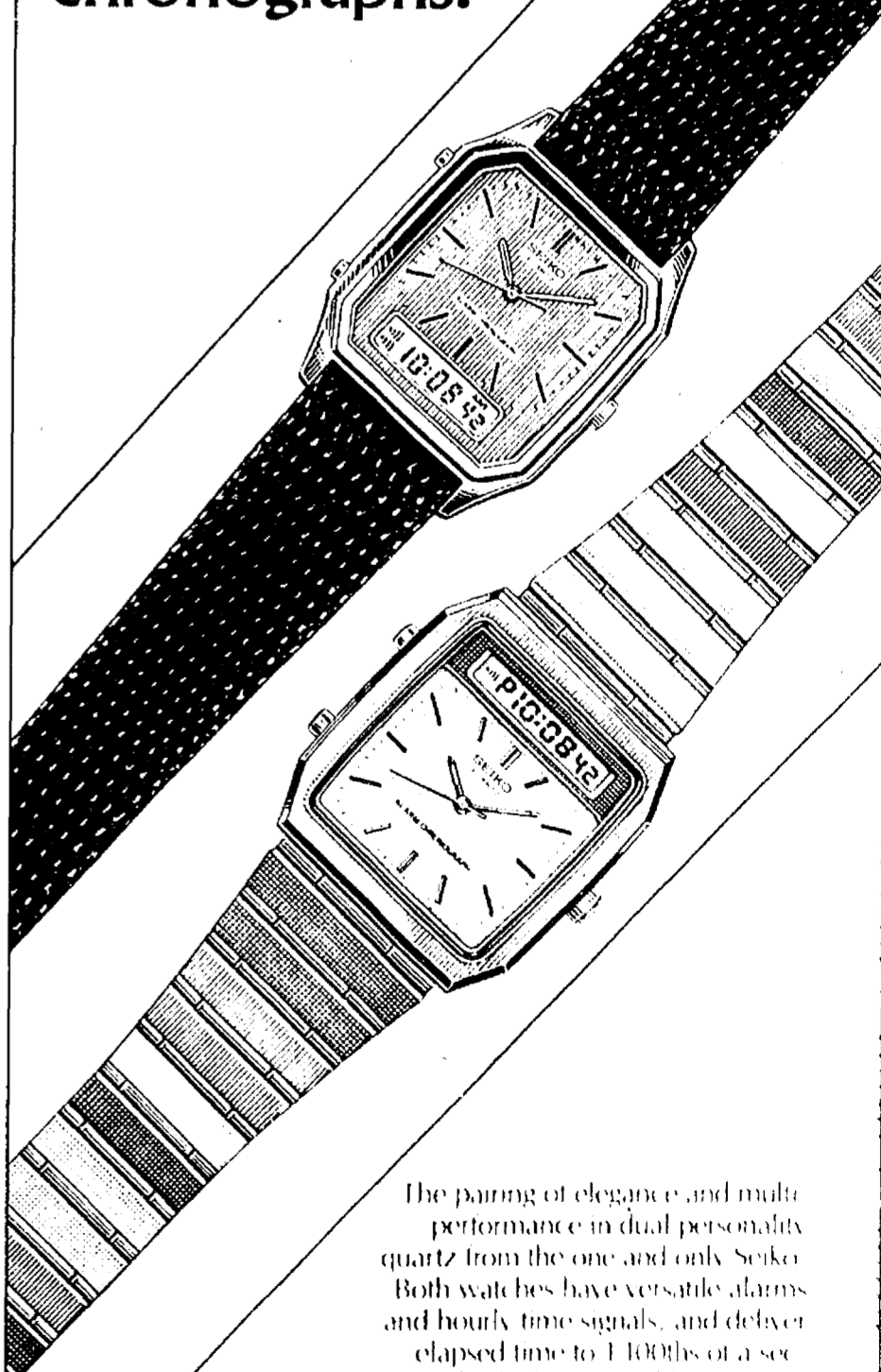

The pairing of elegance and multi-performance in dual personality quartz from the one and only Seiko. Both watches have versatile alarms and hourly time signals, and deftly elapsed time to 1/100ths of a second. Black strap, gold tone with two alarms. Bracelet in gold tone or stainless steel, water-resistant with a third time zone.

WINANS JEWELRY

You get the best of Seiko where you see this logo



On March 17, it's eat, drink and be Irish!

Join in the fun and festivities this St. Patrick's Day. Make us your first stop. You'll find everything you need for a gala St. Pat party in our Hallmark partyware department. Share the fun with a lively St. Pat's greeting from Hallmark, too.

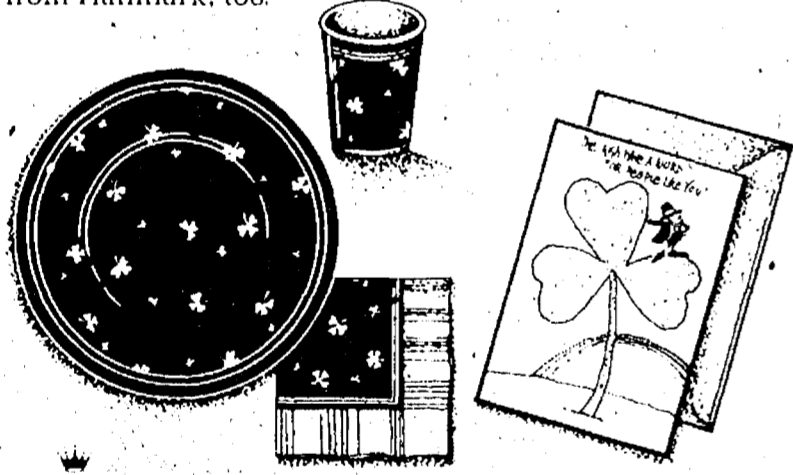

Dayspring Gifts

116 S. Main St., Chelsea Ph. 475-7501
Open Mon. & Fri. Until 8:30

Brides-to-be

SEE OUR COMPLETE SELECTION OF BRIDE & GROOM WEDDING STATIONERY by McPHERSONS



INVITATIONS

ACCESSORIES

ANNOUNCEMENTS

NAPKINS

ATTENDANT'S GIFTS

RECEPTION ITEMS

BRIDAL BOOKS

Trained Consultants - Large Selection

THE CHELSEA STANDARD
300 N. Main Ph. 475-1371

Mill Creek Research Council Meeting Slated

The 20th annual meeting of the Mill Creek Research Council will be held at 8 p.m. on Tuesday, March 26 at the Lima Town Hall. Business to be covered includes the usual reports and election of the board of directors.

The 1984-85 board has consisted of Charles Arnold, Dave Bacon, William Chandler, Barbara Eby, Wallace Fusilier, Betty Messman, Gerald Myers, Charlie Powers, Margaret Sias, Roger Storm, Janet Tarolli, and Linda White. Fusilier is current chairman.

This volunteer citizens group which has been active for 20 years was organized in 1965 in response to community-wide shock! The United States Army Corps of Engineers was planning a huge multi-purpose reservoir system for the Mill Creek basin. It had irregular boundaries depending on drainage patterns.

Planned land acquisitions would have reached east from near the Chrysler Proving Grounds to nearly Staebler Rd., in Scio township, nearly 13 miles, and from Island Lake Rd., on the north, south to beyond Scio church Rd., near Strieter Rd.

The seriousness of the news was reinforced by the presence of soil testing equipment studying soil conditions at proposed dam sites!

Local opposition was virtually 100 percent, although there was support in Ann Arbor, at the county level, and elsewhere.

The new Research Council's first goal was simply to learn about this proposal. One critical flaw was the relative shallowness of the impoundments. Several very different factors may have influenced the eventual abandonment of the proposal including the effect of strong local opposition and support of their representatives at various political levels. Also new methods of sewage disposal were being recommended and finally adopted in 1972 which depended less on the need for large

amounts of water for dilution of sewage, one of the major purposes of the proposed reservoir system. What would Dexter, Sylvan, Lima, Scio and Lodi be today had the Corps of Engineers started construction as anticipated in 1971 and completed their project?

Almost as soon as the larger project involving some 14,450 acres was abandoned the Huron-Clinton Metropolitan Authority announced their plans for a Mill Creek Park also on Mill Creek anticipated to serve up to 45,000 park users on a single summer week-end day. Due both to concentrated local opposition and lack of funds this proposal is still just a proposal. It also remains on the Washtenaw County Land Use Plan which is currently again being revised.

The Michigan state Highway Department in 1984 received a special federal appropriation for study of the Fletcher - I-94 interchange which is considered sub-standard. The possibilities of handling traffic for the proposed park, still on the plans, were being included in the interchange review. Results of the study have not yet been seen locally. Earlier design concepts had included redoing the interchange to handle both park and non-park traffic.

Another concept involved leaving the Fletcher Rd. interchange as is and adding a new interchange at N. Steinbach. Then the Fletcher interchange could have been set to handle park traffic only, with Steinbach handling the rest. Or Fletcher could maybe have handled other traffic and Steinbach been designed to handle park traffic with a special scenic entrance road in going west from S. Steinbach along Mill Creek.

Because this Mill Creek proposal has not been removed from plans, the MCRC board has continued to monitor most Huron-Clinton meetings.

It is now time for dues which are \$10 per year for current and/or former members and \$12 for initial first year. They may be paid to treasurer William Chandler, 765 Howard Rd., Chelsea.

Breathers Club Meets Saturday at Chelsea Hospital

Chelsea Area Breathers Club will meet Saturday, March 16 from 11 a.m. to 1 p.m. in the private dining room at the Chelsea Community Hospital. The program "Asthma and Allergies: A Look at Spring" will be presented by Bob Pawlowski, cardio pulmonary director at the hospital.

The Breathers Club is an educational and social support group for adults with emphysema, chronic bronchitis, asthma and other lung diseases. The club is open to the public and lunch is provided by the hospital.

Breathers Clubs are organized by the American Lung Association of Michigan and co-ordinated through local hospitals.

For more information about the club, contact the American Lung Association of Michigan at 995-1030.

MARGIE'S UPHOLSTERY
FREE ESTIMATES
• Large Selection of Materials
• Upholstery Supplies
• Repair Service
Pick-Up and Delivery Available

MARJORIE SMITH
Ph. 1 (517) 536-4230
Call Collect between 8 a.m.-6 p.m. Monday thru Saturday
6245 Brooklyn Rd., Napoleon

Rod & Gun Club

(Continued from page one)

Lectures and film presentations by regional field representatives of the MUCC on conservation and environmental protection

Educational lectures or presentations by Chelsea Rod and Gun Club members to school groups and civic organizations in the Chelsea area.

"Not all of the activities listed above can be continued, if we are denied property tax exemption," Klink said.

"In its 39 years of existence, no member of the Chelsea Rod and Gun Club has ever been killed or injured in a gunfire incident, nor have any of its members ever been involved in death or injury to other human beings. No student in the club's 20 years of hunting safety programs has ever caused or been involved in human death or injury from the accidental handling of firearms," Klink pointed out.

Fair Market Lamb Exhibitors To Meet

A meeting for those interested in showing market lambs at the 1985 Chelsea Community Fair is scheduled Tuesday, March 19 at 7 p.m. at the Fairgrounds.

Subscribe today to The Standard



MARY ANN BROCKETT shown in photo above with her hand-painted dolls will be one of the many craftspeople appearing at the Pioneer Craft Fair, Saturday, March 16, at Dexter High school. Most of the artists and craftsmen will be demonstrating their special talent, in addition to selling their wares. A craft must date back to pioneer times to

be eligible for entry in this fair, sponsored by the Dexter Area Historical Society. Each year since its first appearance the fair has grown in popularity, with patrons arriving from all over the state to see the many lovely items for sale, and to chat with the creators.

Pioneer Craft Fair Features 55 Exhibitors

Dexter Area Historical Society will sponsor the 12th annual Pioneer Craft Fair this coming Saturday, March 16. The fair will be held at the Dexter High school and will be open to the public from 10 a.m. to 4 p.m.

Each year new craftspeople apply to demonstrate at the fair. It's always interesting to see whom the committee has chosen from the many applications received throughout the year. Never an easy choice, many months go into the decisions. The results have earned the fair a well deserved reputation and people travel great distances to attend.

Sometimes a person's career becomes sidetracked due to a number of factors. Occasionally this leads a craftsman off in a new direction. This happened to Mary Ann Brockett in September 1984. Brockett was an art instructor at Kent State College before marrying and moving to the Pinkney area. Two small children have taken priority over teaching at this time.

Wanting to keep her hand in the art field, Brockett attempted a doll's head with painted features. A request to make an entire cloth

doll led to experimenting, rejecting, and trying again until she has created a charming doll with painted features.

Brockett makes both large and small dolls. Some are dressed in modern styles, but a good many of them are dressed in costume reminiscent of the Amish people. All of the dolls are dressed carefully, revealing a lot of experience with sewing.

A new doll now in the works is one based on the original Raggedy Ann, quite different from the ones now on the market. This is a beauty you will wish to stop and visit.

There are several newcomers joining the fair this year. Mairellen Zaleski will be painting thermos. Sharon Wold does beautiful cross stitch. Sara Oesterling will demonstrate the old craft of rug braiding. Rose Munro does unusual calligraphy. Patty Garber and Dawn Anderson will be bringing their handmade dolls and animals. Marla Braciszki will be making gold jewelry.

Glass etching, painting, wildlife carving, basketry, marquetry, lace making, teddy

bears, weaving, whittling, and smocking are just a few more of the crafts to be demonstrated. There will be something of interest to everyone.

(Continued on page seven)

State Licensed and Insured
JERRY HANSEN & SONS
ROOFING & SIDING COMPANY
Phone (313) 994-4232
P. O. Box 2123, Ann Arbor, Mich. 48106
ALL TYPES OF ROOF REPAIRS SIDING GUTTERS
DOWNSPOUTS INSURANCE WORK
27 Years Experience.

Subscribe to The Chelsea Standard!

Chelsea Welding, Inc.
PORTABLE WELDING
Farm Machine Repairs
Bumpers
Custom Hitches
HELI-ARC
475-2121

DRAINS and SEWERS
CLEANED ELECTRICALLY
SINKS
SUMPS
TOILETS
FLOOR
DRAINS
MAIN
LINES
STORM
SEWERS
PROMPT SERVICE
SEPTIC TANKS-Cleaned, Installed, Repaired
DRAINFIELD & OTHER EXCAVATING
• RESIDENTIAL • COMMERCIAL • INDUSTRIAL
BOLLINGER SANITATION SERVICE
PHONE (313) 475-2097

Have computers got you feelin' like a fish out of water?

Let System Directions help put you in the swim!

CALL BLAKE THOMSON
475-9173

TOWER MART PARTY STORE
COUNTRY-FRESH EGGS
HOT SANDWICHES
528 N. Main Ph. 475-9270

PEPSI-COLA SPECIAL
1/2 Liter 8 Pak Every-day low price Thru March 26, 1985
\$1.69 plus deposit
2 Liter Every-day low price
\$1.49 plus deposit
EVERY WED., 30' SINGLES ON ALL 1/2 LITER PEPSI PRODUCTS

INTRODUCING...
THE NEW POLLY'S SUPER CHECK COURTESY CARD!
You may now apply for a POLLY'S SUPER CHECK COURTESY CARD offering you check cashing privileges and continuous super discounts at the following merchants:

VILLAGE BAKERY, CHELSEA STATE BANK, DAYSPRING GIFTS, CHELSEA PHARMACY, THE PARTS PEDDLER, CHELSEA BIG BOY, CHELSEA PIZZA & ITALIAN RESTAURANT, PHIL'S SERVICE, LLOYD BRIDGES TRAVELAND, BOB'S FORD-MERCURY, CHELSEA EYEGLASS CO., HEYDLAUFF'S INC., RICARDO'S FAMILY HAIR SALON, RICARDO'S TANNING SALON, FLORAL DESIGNS, FANCY FRIED CHICKEN.

POLLY'S priced right - continues to offer you more than any other store in town.

For your convenience we'll be processing applications daily 10:30 a.m. to 7:00 p.m. at our store location.

Polly's Priced Right

- 201 Park Avenue Jackson, Michigan
- 3152 E. Mich. Ave. Jackson, Michigan
- 1821 Spring Arbor Jackson, Michigan
- 1101 M-52 Highway Chelsea, Michigan

A VIEW from the CLOCK TOWER

Bill Mullendore

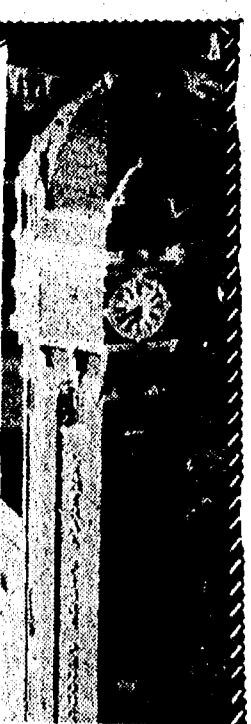

A couple of weeks ago the Chelsea post office announced a new policy on mis-addressed first class mail. Instead of delivering letters carrying wrong addresses, the post office would return them to the sender with the correct address (if known) written on the envelope and require that they be re-mailed with a fresh 22-cent stamp.

That announcement didn't seem to be earth-shaking, especially because it was only a local application of a nation-wide policy adopted by the U. S. Postal Service. The new rule was to be followed everywhere in the country.

Nevertheless, the change stirred up a minor storm here, and Chelsea postal officials were forced to back off. They will continue to deliver wrongly addressed letters if they can identify the intended recipients, and try to educate the public to the whys and wherefores of the policy change before putting it into effect.

I have a mixed bag of feelings about all this, and will try to sort out and state them.

In the first place, the U. S. Post Office was not established with the idea that it should "break even" financially, let alone show a profit. As a matter of fact, it never has. The service has lost money from day one.

It has always been a subsidized service, with deficits made up from general tax revenues. The price of a stamp has never paid the cost of sending a piece of mail—first class, or any other class. Among the beneficiaries of that subsidy system is this newspaper. The Standard pays less to mail copies to subscribers than it costs the post office to deliver them. So does every other newspaper and periodical, and so do the senders who stuff your boxes with junk mail.

It is hard to quarrel with the idea that people who use the Postal Service—or any other government-furnished service—should pay the actual costs of what they buy. I suggest, however, that any such rule of thumb be applied to all government services—starting with the military and going on down through welfare, education, Social Security and the rest. Why pick on the Post Office?

If this country is ever going to get back on its financial feet, an essential first step is to eliminate the annual federal deficits which have risen to the level of more than \$200 billion a year and have accumulated to something more than \$1.6 trillion.

I find it strange, to say the least, that a conservative president (Ronald Reagan) has turned out to be the biggest spender of other people's money in all history, and is urging more yet.

It is long past time that somebody sat down and figured out what we can afford, and what we can't, and came up with sets of matching numbers, with maybe a little left over on the revenue side to make a start at reducing the national debt. The annual interest on that debt is higher than the federal budget was when I first started to pay income taxes.

That may seem far afield from the problem of how to handle wrongly addressed mail, but I don't think it is. If mailers can't be bothered to put correct addresses on envelopes, why shouldn't they have to pay the cost of doing it when they are caught in the act of failure?

Assistant Chelsea postmaster Bill Brenner tells me the major problem here stems from out-of-town businesses which refuse to correct their mailing lists, even when given the information they need to do it. Such lists are kept on computers.

It's time everybody recognized that computers are, at best, a mixed blessing, if indeed they are a blessing at all. One big problem with computers is that it takes time and costs money to change anything that gets into the information feed system. It's easier and cheaper not to do anything, and hope that somebody else will do it for you.

In this instance, mailers are relying on the Postal Service, and us taxpayers, to pick up the price of what the mailers should have done.

On the other side of the coin, I wonder if it is possible to draft policy that will apply equally to all United States post offices, from New York City down to the smallest.

In a town the size of Chelsea, it's relatively easy for postal workers to know who everybody is and where they live, and so send mis-addressed mail to the intended recipients. The extent of the problem here amounts to 30-40 letters a day. Correcting the addresses and sending them on to the right destinations takes some time and costs some money, and unquestionably is a nuisance.

However, eliminating that nuisance wouldn't save anything important, such as the cost of an employee. What we're looking at is at most a fraction of a working day.

The larger the city, the more significant the problem becomes. If the Chelsea post office receives 30-40 wrong-addressed first class letters a day, the Detroit post office must get several thousand, and it's unlikely that postal workers there know very many of the addressees. Some real savings might be made by cutting out the cost of correcting the addresses.

What's wrong with the idea of having one policy for big post offices, another for little ones? The situations and problems are very different.

Reading Council Panel To Discuss Children's Books

Washtenaw Reading Council is holding a panel discussion on Tuesday, March 19, from 4:30 to 5:30, at Lawton school in Ann Arbor. The subject is "A Daily Gift," presented by school and city librarians and media specialists.

Clare Canham-Eaton, from the Ann Arbor Public Schools, currently a Newbery Committee member, will present, "Criteria for Excellence: A look at Newbery Books."

Jean Sebestyen, a young adult specialist with the Canton Public Library, will discuss "Young Adult Reading Trends and High Technology," i.e. what kids are actually reading vs. what we want them to read.

Barbara Locks, the North School Media Specialist from Chelsea, will look at the "Elementary Perspective." She will give ideas on how librarians and media specialists can help parents and teachers in selecting books to read aloud.

Read-aloud books can be at a level much higher than a child could understand, reading on his or her own. It also gives a child attention, saying "You are important to me, and I want to share in your book adventures."

Why do you read to children? There are a multitude of reasons. Come and find how you can give your child or children this wonderful "daily gift."

Lawton school is on 7th St., south of Scio Church Rd. in Ann Arbor. Admission is \$2 for parents and \$3 for teachers.

Eddie Lauhon Recovering at Home in Iowa

Edward Lauhon was discharged from Franciscan Hospital in Rock Island, Ill. Feb. 6 to return home to Bettendorf, Ia., where his recovery continues.

Daily visits to the hospital for physical therapies will aid his steady improvement. Good physical health, and a positive out-look are contributing greatly to his recovery.

"He is very determined, anyone who knows him is aware of his ability to persevere," remarked his mother, Barbara.

The support and prayers from friends in Michigan, his co-workers at Augustana College, and people throughout the country have been encouraging to Edward and his family.

A fund to help cover medical expenses during his convalescence has been set up at Augustana College.



DAN EWALD, left, field service and project engineer, retired March 1 from the Dana Chelsea plant with 33 years service. Bill Heutteman presented Dan with a Dana blue blazer and retirement booklet along with the firm's congratulations and best wishes. Dan and his wife Clara plan to do some traveling, fishing, golfing and bird watching during retirement.

Health-O-Rama Slated March 30 at Hospital

Now more than ever before you hold the key to your good health. A healthy lifestyle, good nutrition and exercise habits, and periodic health checks are within your grasp.

To help reduce your risk of serious illness, Project Health-O-Rama will be held at Chelsea Community Hospital on March 30 from 9 a.m. to 3 p.m.

The project is sponsored by Blue Cross-Blue Shield of Michigan, WXYZ, Channel 7 of Detroit, and the United Health Organization.

Participants in Health-O-Rama will receive free health screening tests with the exception of the optional Blood Test Panel which will cost \$7. The total health care savings is estimated to be over \$150.

The basic, free tests offered include blood pressure, height/weight, vision, glaucoma, blood panel chemistry, hearing test, counseling and referrals.

Those presently taking prescription or non-prescription medications are urged to bring them along to aid in this free counseling service.

Many will volunteer services to insure a successful program and all those participating must be 18 years of age.

For more information call the Washtenaw County, United Way, 971-8200.

Watkins

is the business opportunity for the 80's.

475-2191

"GET READY FOR SPRING" call
KLINK EXCAVATING
for
TOP SOIL SAND PROCESSED ROAD GRAVEL ASPHALT DRIVES
ALL TYPES OF STONES LIMESTONE
475-7631

Subscribe to The Chelsea Standard!

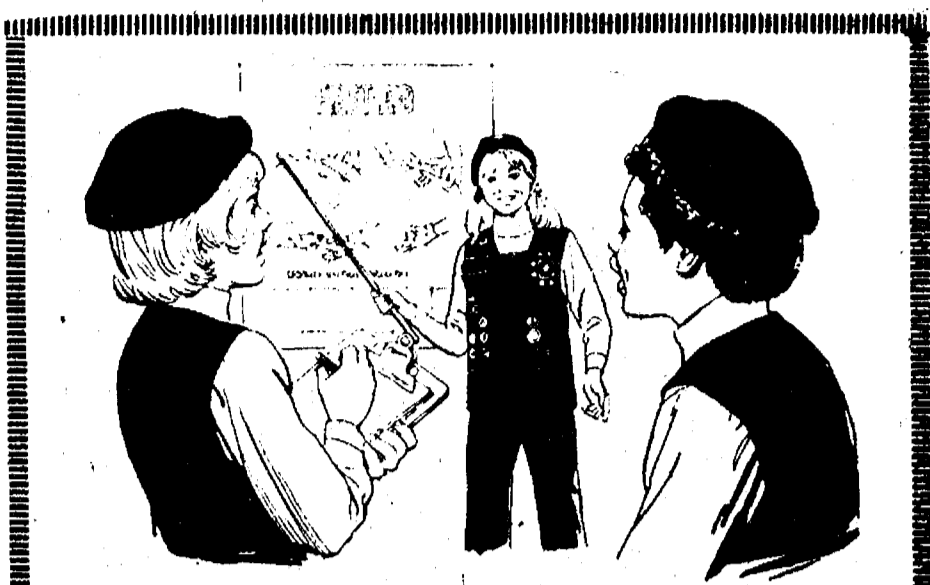

She's Capable Of Helping Others...

Because as a Girl Scout she has acquired first hand knowledge of first aid and other useful skills, good citizenship and resourcefulness.

COLE-BURGHARDT FUNERAL CHAPEL

214 EAST MIDDLE ST. PHONE 475-1551

DONALD A. COLE, OWNER-DIRECTOR

ALL NEW IN ANN ARBOR

House of Sofas

NOW OPEN!

FEATURING NAME BRAND QUALITY FURNITURE AND ACCESSORIES AT UNHEARD OF LOW PRICES!

Here are a few of our everyday low prices! If you are looking for quality name brand furniture see Carol or Juanita at House of Sofas before you make your decision.

BASSETT occasional tables — wall units & entertainment centers, pine, oak & cherry finishes.

20 to 40% Off

CONTEMPORARY 2 piece sectional — tough wearing Herculon tweed fabric — all reversible pillow backs & seat cushions. Can be used in various ways. Reg. \$1099.

OUR PRICE \$787

STRATOLOUNGER Recliners, 20 different styles to choose from. Lowest prices in Washtenaw County on these chairs.

As Low As \$297

OUR PRICE 86" Sofa \$557

LONDON FOG velvet contemporary sofa with pillow back & side pillows. Excellent styling, comfort & quality. Compare at \$699; loveseat \$599.

OUR PRICE Sofa \$397 Loveseat \$297

OUR PRICE 60" Loveseat \$457

Matching Chair \$357

CARLTON Stk. No. 1063 — Contemporary sofa & love seat, 100% Herculon durable fabric. Tops in styling & comfort! Sofa & loveseat, reg. \$899.

OUR PRICE Both Pieces \$597

OUR PRICE \$497

VELVET traditional group, high-back, thick, tufted T-cushions, warm & comfortable & long-wearing fabric. Buy each separately at similar savings. Reg. \$1299.

OUR PRICE Sofa & Loveseat \$897

OUR PRICE \$167

COUNTRY CHARM Carlton Sofa, low roll contour back with matching pillows, matching chair & loveseat available at similar savings. Sofa reg. \$599.

OUR PRICE \$397

OUR PRICE \$697

TRADITIONAL button tufted rollback & arm, 86" sofa, fully skirted with durable velvet fabric. Sofa, reg. \$699. Matching loveseat & chair, at similar savings.

VELVET accent chairs in 6 different styles — highback & low back, factory close-out, great for family room, living room & boudoir. 12 chairs available. Reg. \$299.

TRADITIONAL pillow back, all quilted fabric, T-cushions, all oak frames with custom trim — matching loveseat & chair available at similar savings. Sofa reg. \$899.

Fast FREE delivery & set-up in your home with liberal credit terms available

House of Sofas

PHONE 995-2616

5235 JACKSON RD. • 1 Block East of Zeeb Road

Hours: 10 a.m. - 9 p.m., Mon. & Fri., 10 a.m. - 5:30 p.m. Tues.-Wed.-Thurs.-Sat., Sun. 1-3:30 p.m.

First of America Home Improvement Loans LAYAWAY AVAILABLE



NO NEED TO DRESS UP

when you watch first rate movies in the comfort of your own home. Heydlauff's Movie Club membership (a \$49.95 value) is free with the purchase of any VCR... and the monthly payments on financing a VCR are often less than taking your family out to just one movie.

VHS MOVIE RENTALS

(over 400 to choose from)

\$2 One Day

(NON CLUB MEMBERS, \$5)

HEYDLAUFF'S

113 N. Main St., Chelsea Ph. 475-1221



WEAR IN THE GREEN

WALK OUT WITH GREEN!!

10% OFF EVERYTHING IN STORE TO THOSE WEARING GREEN

SATURDAY, MARCH 16

sale excludes sale items and labor

CHELSEA HARDWARE 475-1121

monday 7:30 am - 8:30 pm
tues - sat 7:30 am - 5:30 pm

COMMUNITY CALENDAR

| | | | | | | |
|-------|----|----|----|----|----|----|
| 1985 | | | | | | |
| March | | | | | | |
| S | M | T | W | T | F | S |
| 3 | 4 | 5 | 6 | 7 | 8 | 9 |
| 10 | 11 | 12 | 13 | 14 | 15 | 16 |
| 17 | 18 | 19 | 20 | 21 | 22 | 23 |
| 24 | 25 | 26 | 27 | 28 | 29 | 30 |
| 31 | | | | | | |

Monday—
Milk and Honey Food Co-op meets Monday mornings every eight weeks to order lower cost food in bulk. For more information call Sandy Barkman, 475-1003 or Nancy Montange, 475-1080.

Huron Valley Mothers of Twins Club, Monday, March 18, 7:30 p.m. at the Assembly of God Evangel Temple, 2455 Washtenaw, Ann Arbor. This meeting will include the spring clothing sale. All mothers of multiples are welcome. No children, please.

Lima Township Board meets the first Monday of each month at 8 p.m., Lima Township Hall.

Parent-Teacher South meets the second Monday of each month in the South School Library at 7:15 p.m.

Chelsea Kiwanis Club meets every Monday, 6:30 p.m. at Chelsea Community Hospital.

Chelsea School Board meets the first and third Mondays of each month, 8 p.m., in the Board Room.

Chelsea Lioness, second Monday of each month at the Meeting Room in the Citizens Trust on M-52, Chelsea, at 7:30 p.m. Call 475-1791 for information.

Parents Anonymous Group, Chelsea, a self-help group for abusive or potentially abusive parents, Mondays, 7-9 p.m. Call 475-9176 for information.

Chelsea Recreation Council 7 p.m., second Monday of the month, Village Council chambers.

GFWC Chelsea-Dexter Area Junior Women's Club, third Monday of each month at 7:30 p.m. in the Private Dining Rooms A&B (off the main dining room) of Chelsea Community Hospital. Call 475-7441 or 426-2186 for more information.

Tuesday—
Mill Creek Research Council annual meeting Tuesday, March 19, Lima Township Hall, 8 p.m.

Rogers Corners Study Group "German Foods Lesson," March 19, 6:30, at the home of Mrs. Warren Hoover.

Olive Lodge 156 F&AM, Chelsea. Regular meeting, first Tuesday of each month.

Chelsea Area Jaycees, second Tuesday of each month at Chelsea Community Hospital. Open to men and women from ages 18 through 36. For more information call Mike Forman, 475-3171.

Sylvan Township Board regular meetings, first Tuesday of each month, 7 p.m., Sylvan Township Hall, 112 W. Middle St. advt

American Business Women's Association 6:30 p.m. at the Chelsea Hospital fourth Tuesday of each month. Call 475-2812 for information.

Lima Township Planning Commission, third Tuesday of each month, 8 p.m., Lima Township Hall. advx30tf

Chelsea Village Council, first and third Tuesdays of each month. advt

Lions Club, first and third Tuesday of every month, 6:45 p.m., at Chelsea Community Hospital. Ph. 475-7324 or write P.O. Box 121, Chelsea.

Chelsea Rod and Gun Club regular meeting, second Tuesday of each month at the clubhouse, Lingane Rd. 49tf

Chelsea Rebekah Lodge No. 130 meets the first and third Tuesday of each month, at 7:30 p.m.

Chelsea Communications Club, fourth Tuesday of each month, 8 p.m., Chelsea Lanes basement meeting room.

The next Lyndon Township Board Meeting is Tuesday, March 19, 1985 at 7:30 p.m. at Lyndon Township Hall. adv41-2

Wednesday—
Washtenaw County Convalescent Homes Auxiliary March meeting, Wednesday, March 20, at Zion Lutheran church, 1501 W. Liberty, Ann Arbor, beginning at 9:30 a.m.

Claire McHale will speak on "The Dynamics of prehistoric agriculture at its northern margin: the University of Michigan Hubbard Lake Project, Alcona County, Michigan." The lecture, part of the March meeting of the Huron Valley Chapter of the Michigan Archaeological Society, will be held at Angell school, 1608 S. University Ave., Ann Arbor, on Wednesday, March 20, at 7:30 p.m. Admission is free and the public is invited to attend.

VFW Post 4076 meeting second Wednesday of month, 7:30 p.m., VFW Hall, 105 N. Main.

OES special meeting, March 20, 8 p.m., Masonic Temple. County officers honored; officers wear formals.

OES meeting, first Wednesday following first Tuesday, 7:30 p.m., Masonic Temple.

OES Post Matrons dinner and meeting at Senior Citizens site, North school, Wednesday, March 13 at 11:45 a.m. Reservations must be made by March 11. Ph. 475-2062 or 475-1141. If schools close, meeting will be cancelled.

Lima Center Extension group, March 13, 10:30 a.m., at the home of Mrs. Jack Bradbury.

Thursday—
Annual Lima Township Settlement Day will be held on March 14, at 8 p.m. Included will be the first budget hearing for Federal Revenue Sharing. advx41

Chelsea Community Farm Bureau Thursday, March 14, 7:30 p.m.; at home of Walt and Sandy Zeeb. Pot-luck.

Chelsea Area Players Board meeting second Thursday of each month, 7:30 p.m., at Citizens Trust meeting room. For more information call 475-2629.

American Legion Post No. 31. General meeting the first Thursday of each month at the post home, Cavanaugh Lake.

New Beginning, Grief Group first and third Thursday each month, 7:30-9 p.m., Family Practice Center, 775 S. Main St., Chelsea.

Knights of Columbus Women's Auxiliary, second Thursday of each month, 8 p.m. at K. of C. Hall, 20750 Old US-12.

Friday—
Senior Citizens meet third Friday of every month, pot-luck dinner, games and cards. 6 p.m. at Senior Citizen Activities Center at North School.

Toastmasters International, each Friday in the Woodlands Room at Chelsea Community Hospital at 12 p.m. for information call Martha Schultz, 475-7505.

Children's Story Hour for 3- to 5-year olds, every Friday, 11 to 11:45 a.m., at McKune Memorial Library.

Saturday—
Olive Lodge 156 F&AM, will be holding Pancake Breakfasts, beginning Saturday, March 16 through April 27, 8 a.m. till noon. Come eat a good meal. adv43-3

Misc. Notices—
North Lake Co-Op Pre-School, located in Chelsea, is taking enrollments for the 1984-85 school year for 3- and 4-year-old sessions. We offer co-op and non-participating options. For further information call Nanette Cooper, 475-3229, or Nancy Montange, 475-1080. adv20tf

The Children's Center at Chelsea Community Hospital has

School Board Notes

Present at a regular meeting of the Chelsea board of Education Monday, March 4 were Heller, Dils, Grau, Feeney, Comeau, Redding, Superintendent Van Meer, assistant superintendent Mills, principals Williams, Benedict, Wescott, assistant principal Larson, athletic director Nemeth, guests.

Meeting called to order at 8 p.m. by vice-president Earl Heller.

Board approved the minutes of the Feb. 22 meeting.

The board received a communication from Don and Kathy Haywood in which they complimented Phil Jones for the way he reacted to bus problems while travelling with the Winter Guard team. The Haywoods were most appreciative of Phil's efforts to get the girls back to Chelsea.

The board recognized Akel Marshall for his assistance in the baseball program. Akel has

workings in the following programs: (1) Infant-Toddler Program, ages 3 months to 2½ years; (2) Pre-School Program, ages 2½ years to 5 years; (3) Pre-Kindergarten Program, for the winter semester; (4) School-age Program. There is also a drop-in service available from 6:30 a.m. until 5:30 p.m. For further information contact Carla Van Den Eschert, Anne Daniels or Kathy Young at 475-1311, ext. 405, or ext. 406.

Faith in Action provides food, clothing, limited financial assistance and more. Call 475-3305 Monday-Friday (located behind Chelsea Hospital).

Parent to Parent Program: in-home, friendly, visiting support system for families with children. Call 475-3305, ask for Jo Ann.

Chelsea Co-op Nursery, located in the little, one-room school at 11000 Dexter-Chelsea Rd., is accepting enrollees (3-, 4- and 5-year-olds) for the '84-'85 school year. Three options for co-op membership exist. Call Denise at 475-7031. advxtif

Parents Without Partners, support group for single parents. Youth activities, social events, discussion groups. For membership information, call Polly N. at 971-5825.

Home Meals Service, Chelsea. Meals served daily to elderly or disabled. Cost per meal, \$2.25 for those able to pay. Interested parties call Ann Peeney, 475-1493, or Joyce Manley, 475-2795.

Chelsea Social Service, 475-1581. 2nd floor of Village Offices. Thursdays, 10 to 4, or if an emergency need at other times, call Linda at 475-7405 or Jackie at 475-1925.

Free blood pressure screening offered in co-operation with Chelsea Community Hospital is available to seniors at the: Dexter Senior Meals Program, the first Tuesday of every month from 11:30 a.m. to 12:30 p.m., located at the Knights of Columbus Hall, 8265 Dexter-Chelsea Rd., Dexter; Waterloo Senior Meals Program, the third Thursday of every month from 11:30 a.m. to 12:30 p.m., located at Waterloo Township Hall, Waterloo; Chelsea Senior Citizens Center, located at North Elementary school, Chelsea. Call 475-9242 for specific screening times. For further information, call Julie Say, R.D., community nutritionist, 475-1311, ext. 369.

Sexual assault counseling for victim, family, friend. Assault Crisis Center, 40009 Washtenaw, Ann Arbor, 994-1616, no charge.

The Finance Committee has conducted a preliminary review of the 1985-86 budget. Currently the expenditures exceed the revenue by \$623,000. The administration and Finance Committee will continue to evaluate the revenue and expenditure projections. It is the feeling of the committee that the budget can be brought into balance for the 1985-86 school year.

Fred Mills reviewed the bus bids. The low chassis bid was from Faist-Morrow for \$18,665, and the low body bid was from C. R. Equipment (Carpenter) for \$13,595, for a total of \$32,260 per bus. This compares with the \$30,114 figure for last year's bus purchase. When the budget becomes more finalized, a recommendation for bus purchase will come before the board.

Fred Mills indicated that the district will need to borrow \$3,000,000 in tax anticipation notes for the 1985-86 school year, with notes to be dated June 1, 1985, and payable April 1, 1986. The borrowing is necessary to insure a cash flow while taxes are being collected.

Board members submitted to President Schumann their annual evaluation of the superintendent.

Superintendent Van Meer discussed with the board the Out-of-Formula District Association. That association is trying to get legislators to rescind the recapture provision of the State School Aid Act.

Trustees Comeau and Redding presented the board with the concept of hiring a Curriculum Director for 18 to 24 months with responsibilities to the specifics of attaining the board goal on curriculum. The Board Curriculum Committee has been considering this item during the last couple months to insure that all the curriculum work in the district is being pulled together in a coordinated effort.

Ken Larson discussed the community awareness chemical abuse program, indicating that the next meeting is Monday, March 11. Larson will be the official representative for the Chelsea School District. Other school personnel are members of that committee.

The board approved the following action items:
—The writing of a letter to the Lyndon township Supervisor on behalf of the Chelsea Rod and Gun Club, regarding tax abatement for the club. The Chelsea Rod and Gun Club is a non-profit organization and conducts many educational programs which are beneficial to Chelsea district residents.

—The board approved a two-day trip, March 21-22, for the FFA Club. This is an annual FFA convention at Michigan State University. Eight students will be taking part in that activity.
—The board appointed Frederick A. Mills as election administrator for the June 10, 1985 annual school election.

Meeting adjourned at 9:30 p.m.

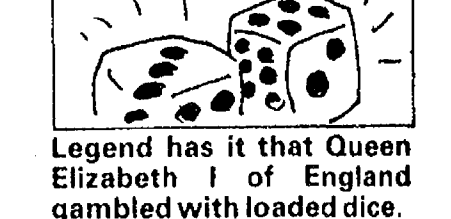

Legend has it that Queen Elizabeth I of England gambled with loaded dice.



MASTER OF THE UNIVERSE flew high over the field behind the Chelsea Fire Department, Sunday afternoon, March 10, as the Calamungi youngsters tried their colorful kite in the March winds, assisted by their mother, Mary, Michael, 4, and Joshua, 2½, giggled as the wind carried their kite far above, with the tails streaming behind.

Chelsea Hearing Aid Centre

Grand Opening

April 18, 19, 20

During our Grand Opening all hearing aids will be sold at a discount of \$50 off regular price. Plus during the Grand Opening all hearing tests with consultations are FREE, so make an appointment today to help yourself and a loved one. Remember this offer is good only during our Grand Opening - April 18, 19, 20.

Hearing Aids • Batteries • Testing • Accessories
55 Chestnut Dr. • Suite A • 313-475-9109

Sat. 8:30-2
Eves. by Appt.

affiliated with
Denson Hearing Aids

HAPPY ST. PATRICK'S 50th BIRTHDAY JAKE!

from Marie, Roger and kids

WANTED SHEEP HERDER

Must Be 50 Years Old on 3-15-85

CALL SKIP 475-2981

PROF. EMILY LOWE

with the MADRIGAL SINGERS from Eastern Michigan University

Presented By DEXTER KIWANIS CLUB DINNER-THEATRE SERIES

Third in a successful series

DINNER SERVED PROMPTLY AT 6:30 p.m.

TUESDAY, MARCH 19

at WYLIE MIDDLE SCHOOL DEXTER

\$8.50 per person (limited to 150)

Tickets available at Dexter Card Shop & Office Supply or Dexter Pharmacy

Be a computer insider call System Directions

BUSINESS CONSULTING SERVICES TRAINING IBM & ZENITH PERSONAL COMPUTERS PC SOFTWARE SENTINEL DISKS LIFETIME WARRANTY

APPLE 55/DD \$17.40 BOX (10) PC DS/DD \$22.20 BOX (10)

CALL BLAKE THOMSON 475-9173

K. of C. FISH FRY

ST. MARY'S SCHOOL GYM 400 Congdon St., Chelsea

All You Can Eat! Serving from 5 to 8 p.m.

FRIDAYS

Feb. 22, March 1, 8, 15, 22, 29

Adults: \$4.00 Children (14 & under) \$2.50 50% Discount for Senior Citizens

Includes Coffee - Tea - Milk

TAKE-OUTS

Half of proceeds to be donated to St. Mary's Religious Education Program.

JUST REMINISCING

Items taken from the files of The Chelsea Standard

24 Years Ago . . .

(Continued from page two)
secretary, and Charles Gelman, Gene Shoemaker and Duane Lyber, directors.

John Tracy Like of Ann Arbor, a graduate student at the University of Michigan, was named the new pastor of St. John's Evangelical and Reformed churches at Roger's Corners and Francisco. He succeeded the Rev. Donald Voss who served as pastor of the two churches for the past two years. He came to Ann Arbor from McCormick Theological Seminary, Chicago, Ill., where he graduated in the spring of 1960.

Although in Coach Bob Taylor's words, "Chelsea Bulldogs played a wonderful game" in the tournament held at Bowen Fieldhouse in Milan, the Wyandotte St. Patrick's basketball team eliminated them from further tournament competition, defeating the Chelsea team by a heart-breaking score of 53-52. The half-time score had been 21-21, a close game all the way.

A student loan fund to be used by Chelsea High school students to further their education was set up in memory of Miss Mabel Fox and was to become known as the "Mabel Fox Memorial Loan Fund." Miss Fox died Dec. 23, 1960, after teaching for almost 37 years and was always interested in encouraging students to continue their studies following high school graduation.

Among four area students with the Eastern Michigan University players who had roles in the group's March production of Shakespeare's "Othello" was Donna Jean Osterle of Chelsea. She was enrolled as a sophomore at the university.

The Standard carried a full page ad of congratulations to the Chelsea Bulldog basketball team for their splendid record and winning of the District championship for the first time in 10 years. Local businesses sponsored the ad intended as community praise of the nine seniors completing their high school careers.

34 Years Ago . . .

Thursday, March 22, 1951—A new Dairy Herd Improvement Association was organized in Washtenaw county. At the organizational meeting Walter Wolfgang and Floyd Fowler of Chelsea were elected president and secretary-treasurer respectively.

Howard Flintoft was re-elected president of the Chamber of Commerce, Roland Spaulding, was

named vice-president, Waldo Kusterer, treasurer, Clarke Parker, secretary, and Walter Harper, director for three years.

Chelsea High's Bulldogs, despite not going as far as hoped in tournament play, rang up the greatest year that the local high school had ever had, setting a record to challenge all future teams. In Dave Crocker, leading scorer and handy-andy on defense, Chelsea produced one of the finest scholastic ball players ever to come from this section of the state. Rounding out the usual starting five were Stan Knickerbocker, Marty Tobin, Jerry Lehman, and Ted Betts. In winning 18 and losing 1, Chelsea scored 1,058 points for a fine 55.7 average.

Leap year, due in 1952, would cost the taxpayers an extra \$187,000 for the additional day's pay to federal employees, according to Michigan's Senator Ferguson.

News reports that the Michigan Consolidated Gas Co. had signed a contract providing for an increase in delivery of natural gas to the company resulted in concerns about the effect on local distribution and the possibility of additional conversions to gas for heating. Officials assured citizens that effects of the increased quantities of gas might not be felt until 1952 as increased supplies under the contract awaited the completion of a new pipeline from Louisiana to northern Indiana.

James J. Munro, of Ann Arbor, a former Chelsea resident, was one of 44 Highway Department employees who received certificates of service at the annual banquet held in Grand Rapids as part of the Michigan Highway Conference. The certificate was given in recognition of Munro's 20 years of service with the State Highway Department as a physical testing engineer at the department's laboratory at the U. of M.

The Michigan Schoolmasters Club held its 64th annual meeting at the University of Michigan. About 3,500 teachers and school administrators attended.

Mrs. Roland Wenk received a letter from her son, Corporal Gerald Wenk, written in Korea, March 9, in which he told her that he had met S-Sgt. Louis Birch, another Chelsea boy, while in action along the Han river. The two boys were in different outfits but Corporal Wenk had learned that Sgt. Birch's battalion was to be in combat at the same time as his outfit and was on the look-out for him.

Subscribe today to The Standard

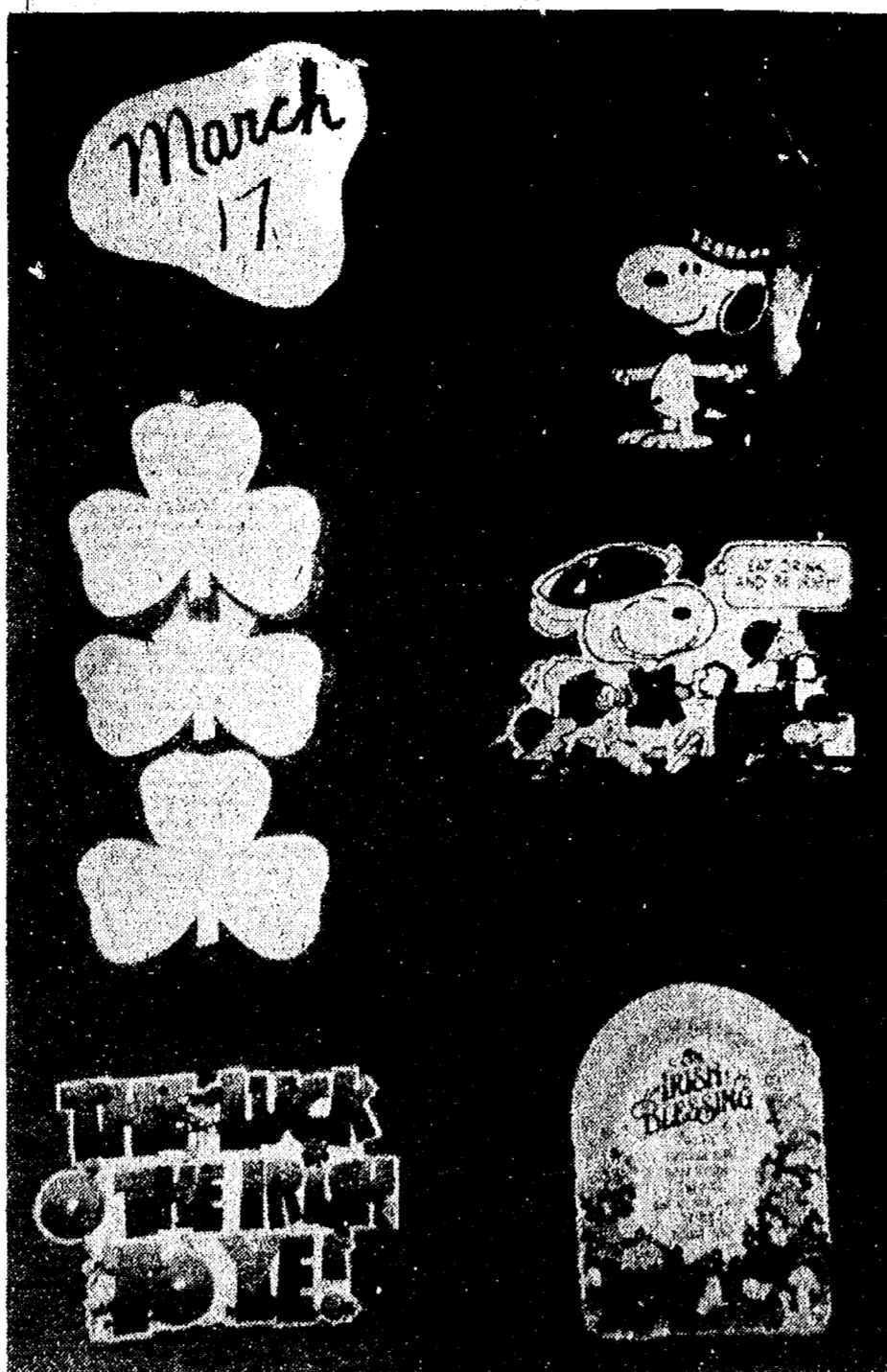

LUCK OF THE IRISH: Students at South Elementary school have been celebrating the luck of the Irish with St. Patrick's Day art projects around the school. Above is a display depicting the festive mood of this Sunday's holiday. Below is a display showing the locations and names of the 26 counties of Ireland.

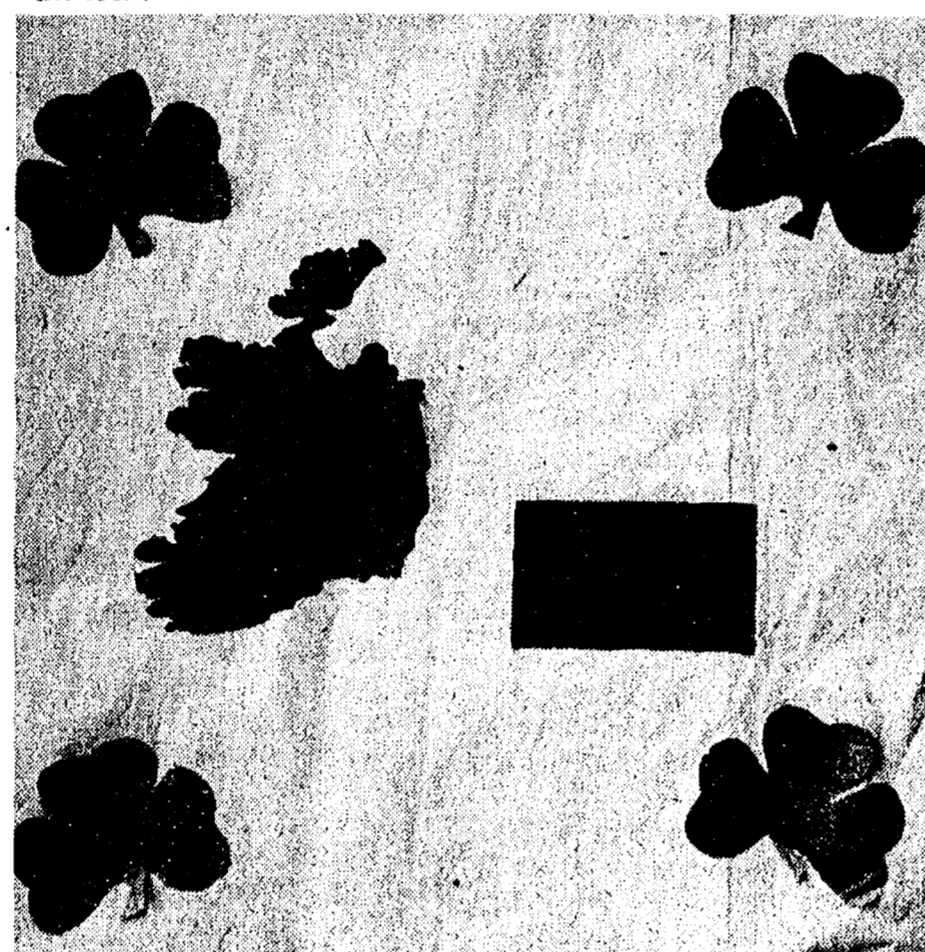

Pioneer Craft Fair

(Continued from page four)
terest to everyone as 55 people gather to share their expertise with the public.

The luncheon will again be presented by the Dexter Heritage Guild. There will also be a bake table with baked goods for sale. Cookies will be available for purchase to munch while browsing around the booths.

The gift shop will have a table in the hallway with some lovely note paper, depicting either the logo of the Dexter Heritage Guild or the Pioneer Craft Fair. There will also be a good selection of books for sale. Genealogical supplies will be at another table in the hallway. If you are interested in doing some research this is a good place to stop and get information as to the way to start.

Tickets for the drawing prizes will be available during the fair for a donation. During the next two days the prizes will still be on exhibit around the village. The charming train set donated by the Ivertons is in the window of

the Village Frame Shoppe. The stenciled floor cloth by Gloria Brigham is at the Smith Village Insurance Agency. A corn husk doll by Mary Rush is on display at the Great Lakes Federal. Take a few moments and go by to see them.

Chelsea Couple Tours Universal Studios

During a recent vacation, Mr. and Mrs. Duane Boyer were captured by a space ship, attacked by the "Jaws" shark, caught in a flash flood, and torpedoed by a submarine. Healthy and happy again here in Chelsea, the couple live to relate the stories of their February tour of Universal Studios in Burbank, Calif.

The trip began Feb. 17 when the couple flew to Las Vegas, Nev. to meet his daughter, Pam and her husband Donald Woodring of Pine, Colo., at the Imperial Palace. The foursome enjoyed entertainment by Donna Sommers, Shirley Jones, and Jerry Lewis. They were especially intrigued with the magic acts featuring animals in dramatic disappearing acts and other slight of beast. After a few exciting days, the two couples traveled to Santa Ana, Calif. to visit Duane's son, Mike, his wife, Patricia and their infant daughter, Erin. It was during this visit that the tour of Universal Studios took place. Then it was back to Las Vegas for a few more days before the return trip home on Feb. 24 for a much needed rest.

Lima Township Changes Settlement Budget Hearing

Lima township Settlement Day will be Thursday, March 14, beginning at 8 a.m., at the Lima Town Hall, 11452 Jackson Rd.

Public hearing to consider the township budget will be held on that same date at 8 p.m. at the Lima Town Hall.

Supervisor Leila Bauer explained that although Settlement Day and the public hearing on the budget will be held March 14, the Annual Meeting for Lima township will be held Saturday, March 30, at the Lima Town Hall.

Letters to the Editor

Dear Editor,
Congratulations to the National Honor Society students for the \$1,000 earned through pledges at their Rock-A-Thon.

Somehow, its hard for me to comprehend why it is required of our most intelligent students to sit and rock for hours, and as long as 28 hours. The loss of sleep alone is unhealthy.

It seems to me they could get pledges for helping or just visiting our senior citizens or doing useful jobs within the community and better utilize 28 hours.

I am reasonably sure that our local merchants that donated food and drinks would also provide food and drinks for a lunch hour while doing something constructive.

Should the National Honor Society do something other than rock, next year, call me for a pledge.

Leila C. Bauer.

Pamela Spayd Has Role in WCC Play

Pamela Spayd, 506 Chandler St., is a member of the cast for "Boeing-Boeing," a farce in two acts to be presented at Washtenaw Community College theatre March 22-23 and March 29-30 at 8 p.m.

The play was written by Marc Camoletti and is directed by Dr. William T. Devereaux.

Pamela, who is in her second year at Washtenaw Community College, will be playing her first part in college production. She is a 1982 graduate of Chelsea High school where she was a varsity letter winner for four years on the swimming team. She is the daughter of Richard and Nancy Spayd.

Pamela will be playing the lead part of Judith, a German airline hostess in France where the leading male actor has complications stemming from three flight attendants who are his fiancés.



PAMELA SPAYD

Digital Equipment Program at WCC Wins Top Award

On Friday, March 1, Washtenaw Community College president Gunder A. Myran accepted the U. S. Department of Education Secretary's Award for Outstanding Vocational Education Programs on behalf of the College's Digital Equipment program. David Bowell, the secretary's regional representative, traveled from Chicago to present the certificate. Albert D. Robinson, dean of computer and electronic education, was the founder of the digital program.

The Michigan Department of Education nominated the program for the Secretary's Award last year. After visits from Department of Education representatives, the program was chosen as outstanding from among Michigan post-secondary schools. The Secretary's Award is given yearly.

Established in 1979, the Digital Equipment program trains students in computer maintenance. The program is supported by substantial donations from the computer industry.

Wildlife Art Festival Set at Southfield Center

The 1985 Michigan Wildlife Art Festival will be held at the Southfield Civic Center the weekend of March 22-24. More than 30,000 square feet will be devoted to the exhibit and sale of wildlife art, making the festival the largest of its kind in the state. Some 20,000 people from throughout the Midwest are expected to attend this unique festival.

Highlights of the 1985 festival: Fifty nationally renowned wildlife artists will display 1,000 of their most recent original paintings, prints, carvings, and other three-dimensional art.

Each artist will contribute one original piece to the "Original Wildlife Art Auction" to be held at 7:30 p.m. on Friday, March 22 at the Southfield Civic Center. All art pieces will be available for viewing prior to the auction.

The Michigan Department of Natural Resources will conduct its judging of the 1985 Michigan Duck Stamp and Trout Stamp competitions on Saturday, March 23, and both are open to the public. This year will mark the 10th anniversary of the Duck Stamp competition, and will be open to out-of-state artists for the first time. The Trout Stamp competition will begin at 10 a.m., and the Duck Stamp competition at 2 p.m. A special sealed bid sale of out-of-print Michigan Duck and Trout Stamps will be made during the Duck Stamp judging. Sealed bid materials will be available at the festival.

New this year will be a series of wildlife painting and carving workshops and demonstrations presented by the artists themselves. The workshops will start at 1 p.m. on Sunday, March 24, on the following schedule: 1 p.m., Decoy Carving and Finishing; 2:30 p.m., Transparent Watercoloring; 3:30 p.m., Nature Photography; 4:30 p.m., Folk Art.

Admission charge for the festival is \$2 for adults and \$1 for children under 12. Parking is free at the Southfield Civic Center. The Michigan Inn, (313) 559-6500, headquarters for the Wildlife Art Festival, is offering a special package rate for visitors.

Show times are: Friday, March

22, 6 p.m. to 10 p.m.; Saturday, March 23, 9 a.m. to 9 p.m.; Sunday, March 24, 10 a.m. to 6 p.m.

"The purpose for organizing such an event is to support, through wildlife art, the wildlife conservation programs of the Michigan Wildlife Habitat Foundation," said Dan Robbins of Jackson, president of the foundation. Tax-deductible contributions at the festival will be used by the foundation for the restoration of wildlife habitat in Michigan. This year's festival is being co-sponsored by the City of Southfield and the Department of Natural Resources.

For more information about the auction or other events, contact the Michigan Wildlife Habitat Foundation at (517) 882-3110.

Where more Americans find a bigger refund



H&R BLOCK®
Found Patricia Leser
\$1117!

We can't promise everyone this, but in a recent survey of customers who got refunds. 3 out of 4 believe they got bigger refunds than if they did their own taxes. 3 out of 4!

What can we find for you?

VISA **105 S. MAIN** **OPEN TODAY - APPOINTMENTS AVAILABLE**
Open Monday through Saturday, 9-6. Phone 475-2752

FEED FOR PROFIT



See us for feed needs!

Feed Formulas Tested, Proved To Get Results

Extra proteins, vitamins and minerals in proper balance, scientifically blended, make our feeds real profit producers for you.

Farmers' Supply Co.
Phone 475-1777

REDUCED PRICES on SOFT COAL

2"x5" Size ton '102''

Less than 1% sulphur/Under 7% ash
ANTHRACITE COAL ALSO AVAILABLE
4'x8'x18"

CORD FIREWOOD-Delivery Available

SILNERT LUMBER

3515 Broad St., Dexter Ph. 426-8119

LICENSED BUILDER STEVE KRULL

CONSTRUCTION COMPANY

- Repairs
- Additions
- Remodeling • New Building • Drywall
- Painting • Wallpapering • Free estimates

426-3009

MICHAEL W. BUSH C.P.A., P.C.

CERTIFIED PUBLIC ACCOUNTANT
8064 Main St., Dexter Ph. 426-3045
Accounting, Tax & Consulting Services
Personal, Business, Farm, Corporate
Monday-Friday, 9 a.m. - 5 p.m.
Evening & Saturday appointments available

SATELLITE TV

During the month of March get absolutely **FREE INSTALLATION** on any system purchased
Call ahead for a demonstration of our **COMMANDER - ELIMINATOR SATELLITE SYSTEM**
The latest technology and design make it a very well built dish. Best of all it's very affordable!

DURING MARCH WE OFFER YOU FREE INSTALLATION - A \$250-\$400 Value Free!

Free installation is our way of helping you celebrate your newly acquired right to watch Satellite TV, the most exciting home entertainment of the 80's. You can see the difference—our systems perform!

CALL **PORTER'S TV** EVES
475-8380 **212 BUCHANAN ST., CHELSEA** 498-3340
Serving the Chelsea Area Since 1958



A peanut is not a nut. It is a legume.

SUBSCRIPTION ORDER FORM

for **THE CHELSEA STANDARD**
BY MAIL DELIVERY - ONE YEAR '10; ELSEWHERE IN U. S. '12.50

Name _____
Address _____
City _____ State _____ Zip _____

If you are not presently a subscriber, receiving your Standard by mail,
Fill out form, clip and send with payment in advance to
THE CHELSEA STANDARD, 300 N. MAIN, CHELSEA 48110

Stockbridge Youth In Joint Exercise With U. S.-Korea

Army Pvt. Philip H. Fletcher, son of Lorn G. Fletcher of 207 Mill St., Stockbridge, has participated in Team Spirit '85. This is the largest joint, combined field training exercise in the free world this year, on the mountainous peninsula of South Korea.

The exercise involved members of all services of both the Republic of Korea and the U. S. Under the auspices of the ROK/US Combined Forces Command, 200,000 participants from forces currently stationed in Korea and from other locations within the Pacific Command and the United States put their best foot forward.

Team Spirit '85 was the 10th annual exercise of its kind and involved the deployment, reception and employment of U. S. and Republic of Korea forces responding to possible contingencies in the Korean theater.

The purpose of the exercise is to evaluate and improve procedures and techniques to be employed during a defense of South Korea. It is designed to increase combat readiness of all participants, with emphasis on joint and combined operations.

Fletcher is a small arms repairer with the 25th Infantry Division at Schofield Barracks, Hawaii.

He is a 1984 graduate of Stockbridge High school.

Children at Risk Council Plans Child Abuse Discussion

The Council for Children at Risk announces that it is hosting a Child Abuse brown bag luncheon, Thursday, March 21, titled "What It Means To Open A Prevention Case."

The brown bag luncheon, the third in a five topic series will feature James Johnson and Bonnie Franklin from Prevention Services, Washtenaw County Department of Social Services. It will be held Thursday, March 21, in the East Classroom at the Washtenaw County Service Center at the corner of Washtenaw Ave. and Hogback Rd. It is free and open to the public. Bring your lunch!

Future topics are "Baby Doe Committees"; Hospital Approaches to Children at Risk, featuring Edward B. Goldman, University of Michigan Hospitals Attorney on April 18, and "The Probate Court," featuring the Hon. Judith James Wood, Probate Judge on May 23.

For more information call: The Council for Children at Risk, 761-7071.

North Lake Church Sets Date for Annual Egg Supper

North Lake United Methodist church will be holding its 109th annual Egg Supper on Friday, March 22, from 5 p.m. to 7 p.m.

This Easter season custom was started back in 1876 when members of the local church met at one of their homes. They continued to hold the dinners at different members homes for several years after that. In recent years this event has been held at the church and the public has been invited.

The Rev. Dave Collins invites everyone to stop by for a delicious meal and to visit the historic church, which will celebrate its 150th year next year. The present church building was constructed 10 years before the first egg supper was held.



AN EARLY BRUSH FIRE forced the rearrangement of vehicles in the Chelsea fire barn, Sunday, March 10. A minor brush fire at a location on Notten Rd. near Cavanaugh Lake Rd. threatened several outbuildings nearby, and Chelsea firefighters were called to extinguish the flames, Sunday afternoon. Firefighter Don Alexander is

shown in the photo as he prepared to back the Jeep in the garage after a colleague fireman had returned one of the other trucks to the building. Sunday's hint of the "spring days to arrive soon" brought a friendly but serious admonition from the firefighters about cautions to be heeded in preventing grass and brush fires.

Co-Op Food Buying Club Meets Regularly

The Milk and Honey Food Co-operative is a local Buying Club affiliated with the Michigan Federation of Food Co-ops (MFoFC). As a buying club the members order grocery items in bulk at a savings over conventional food chains.

Members of MFoFC are a group of people from buying clubs, storefronts, and production groups all over Michigan and parts of Ohio and Indiana. They combine resources and energy to bring members food on a non-profit, co-operative basis. As a federation, members share the labor, savings, responsibilities and enjoyment of ordering and distributing food in their communities. MFoFC owns a warehouse and flour mill in Ann Arbor and provides delivery service throughout Michigan and the northern tip of Ohio and Indiana.

The local Milk and Honey buying club meets every eight weeks on Monday mornings with distribution of food the following Monday. The next meeting is scheduled for March 25. Each person has a job in the buying club. By putting in some work time a member saves money by buying together. The products are high quality, fresh, wholesome, and often organic (no pesticides and herbicides).

like further information, please call Sandy Barkman, 475-1003 or Nancy Montange, 475-1080.



Edward Bulwer-Lytton's "Pelham" was the first paperback book, published in Germany in 1841.



VILLAGE WORKERS Dave Beelson and Bill Paul work to clear a city-owned lot on W. Middle St. for future use. The lot, low, swampy and wooded, is adjacent to a home at 518 W. Middle. The lot was purchased for \$13,500.



Work shoes that get a standing ovation from your feet!

STYLE 03351 **\$35.00** WOLVERINE Boots & Shoes

STRIETER'S MEN'S WEAR
Since 1914

POMA'S PIZZA

137 Park Street, Chelsea
Ph. 475-9151
"We Knead Your Dough"

CLIP THIS COUPON

| | |
|---|---|
| 75¢ Off on Any Small or Medium PIZZA <small>(One coupon per pizza) Good thru Mar. 31, 1985 at Poma's Pizza, Chelsea</small> | \$1.25 Off on Any Large or Extra Large PIZZA <small>(One coupon per pizza) Good thru Mar. 31, 1985 at Poma's Pizza, Chelsea</small> |
|---|---|

REGULAR HOURS: Sunday thru Thursday, 4 to 11
Friday and Saturday, 4 to 12.

TAXED-TO-DEATH? LOWER YOUR TAXABLE INCOME BY INVESTING IN AN IRA WITH US!

This is the time of year everyone is talking about income taxes and how much they have to pay. You can combat high federal and state income taxes with an Individual Retirement Account right here at your community bank.

An IRA with us will give you that needed tax break, as well as being an excellent savings investment for your future. Any working individual may lower their taxable income with an IRA by as much as \$2000. Unemployed spouses may be included with an additional \$250 deposit. However, working couples filing jointly qualify for a \$4000 tax break.

Figure your income taxes. Then, come by and consult with our IRA professionals for complete tax saving details.

Deadline for a 1984 Individual Retirement Account is April 15th!

CSB CHELSEA STATE BANK

Member F.D.I.C.

Branch Office 1010 S. Main Phone 475-1355 Main Office 305 S. Main

Federal regulations require a substantial interest and tax penalty for early withdrawal of IRA funds before age 59½.

COUPON: Good Any Mon.-Wed. in March 1985

Rent 2 Movies — Get The Third FREE

(Does not include first run or hot titles—nor are reservations accepted with this offer)

MUST HAVE THIS COUPON

MOVIES FOR ALL AGES

MOVIELAND OF CHELSEA

475-7555

Mon.-Sat., 11-9
Sunday, 12-4

Severe Weather Training Session Slated March 26

The snow has not yet been banished for the year, at least in the minds of area residents who remember some of this part of the country has experienced blizzards of great note even in the late days of March, and a few times in April as well. However, the warm weather will be floating in to replace the chilly times before long.

With the advent of the warmth, comes the suspect tornado season. County and local officials dread the tornado season, partly because of the unpredictable nature of the tornado, and more directly because of the havoc and destruction the tornado leaves in the path it chooses.

"Spotter training for severe weather" training will be offered for the fifth consecutive year, with the session scheduled for Tuesday, March 26, at the Chelsea UAW Local 1284 Hall, located on M-52 just south of the village of Chelsea.

The training course is open to the public, without charge, and has drawn as many as 175 interested residents of the area to listen to Dan Harsh speak on "Severe Weather," and to be informed on procedures to be used by the "spotter," for more effective information relaying.

Harsh is the director of Washtenaw County's Office of Emergency Management. He is also a resident of the Dexter and Chelsea area. Explaining he is always delighted to be invited to give the "Severe Weather" lecture, Harsh noted that many of the people who have taken the severe weather spotter training class in past years may feel that "once is enough" and that the knowledge needs no update. He urges those who have attended the class in previous years to return again this year to update their information.

Presented for the first time this year is a brand new film which will be part of the information shared with area residents concerning procedures for recognizing severe weather, and for passing along that information to the necessary agencies and individuals. There will also be a representative from the U.S. Weather Service sharing information with those at the session.

Representatives of clubs or other organizations, local government officials, those representing industries or small businesses, as well as professionals and/or school groups and individual citizens are invited to take advantage of the opportunity to learn about severe weather habits, and how to spot severe weather. The more the citizenry is informed, the more chance there is a community will better survive a disaster such as a tornado.

Members of the United Automobile Workers from the Chrysler Proving Grounds have again this year allowed the use of the UAW Hall, rent free, for this training. Chelsea Communications Club members have joined the effort, and through the cooperative efforts of both groups, in addition to the many hours of planning and co-ordinating by Robert Schantz, director of civil preparedness for Lima township, himself a member of the Chelsea Communications Club, and a person who spends a great deal of time and effort trying to promote preparedness for both the Dexter and Chelsea communities, the program will not only be open to the public, but the public is invited and urged to participate.

Call Robert Schantz for further details, and to let him know you plan to attend the training session.

Dale Fisher Featured At Wildlife Art Festival

"Heliophotography," an art form created by Dale Fisher of Ann Arbor, will be a unique feature of the 1985 Michigan Wildlife Art Festival at the Southfield Civic Center, March 22-24. Fisher uses a helicopter as a flying platform for outdoor photos. His "birds-eye" view has given art and photography lovers a new perspective of wildlife.

Fisher fell in love with photography as a teenager in Ann Arbor and learned aerial photography in the Navy. Much of his enlistment was spent in Florida at the Pensacola Photographic School.

Fisher's heliophotography grew from his commercial work in photographing Great Lakes bulk carriers and private watercraft. His art is currently exhibited in galleries throughout the eastern United States.

For information about the 1985 Michigan Wildlife Art Festival, contact the Michigan Wildlife Habitat Foundation at (517) 882-3110.

Manchester Youth On Duty at Marine Barracks in Cuba

Marine Lance Cpl. Charles R. Wycaver, son of Marlene Engle of 8383 Smyth Rd., Manchester, recently reported for duty at Marine Barracks, U. S. Naval Base Guantanamo Bay, Cuba.

He joined the Marine Corps in February 1982.

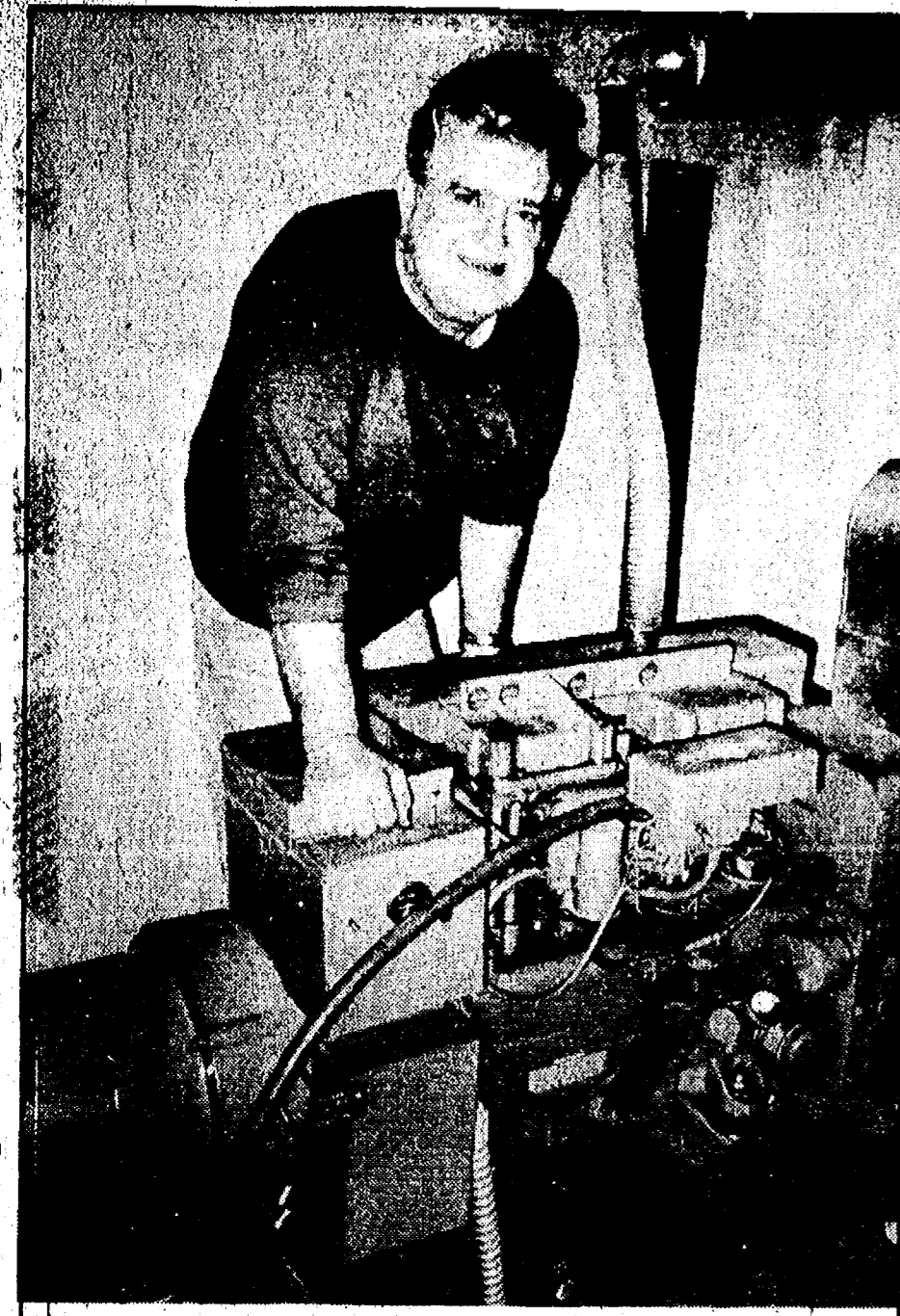

PROVIDING 5,000 WATTS, enough power to run most of the equipment in Chelsea's Municipal Building, this efficient generator is tested each week by Robert "Lefty" Schantz, one of the many volunteers who assist with needed services in time of disaster in the Dexter and Chelsea area. Schantz arrives at Chelsea Police Department headquarters once a week to run the generator housed there for at least 30 minutes, so that it will be ready in case of emergency. Schantz explains there is another generator of equivalent capacity, but portable, at his residence. He reports area fire departments, Chelsea Methodist Home and Chelsea Community Hospital have generators as well. March 26, Schantz reminds, there will be a training session at the UAW Hall on M-52, just south of Chelsea, at which "Severe Weather" and its implications will be discussed. The training is open to all interested resident and will begin at 7 p.m. For further information, phone 475-1795.

Richard Dotts Leads In Cribbage Tourney

Richard Dotts led a field of 26 players at the end of the first 10-game round of preliminary play in the Chelsea cribbage tournament with an 8-2 record.

Jeff Williams, Skip Schlupe and Barbara Corser were in a triple tie for second at 7-3.

Other contestants and their won-lost records:

6-4—Fremont Boyer, Jeff Mead, Jim Lahey, Julie Schneider, Jo Anderson, Tom Haight, Jennifer Boyer, David Brennan.

4-6—Peg Patchett, Darlene

Flint, Norman Allen, Craig Sinclair.

3-7—Harriet Haight, Virginia Boyer, Glenn Boyer, Rheta Collins, Jane Walters.

There will be two more preliminary rounds of 10 games each, making a total of 30. The eight top finishers will qualify for the match-play finals. Ties will be broken by adding up points scored in losing games.

All competition is scheduled on Tuesday nights at the Chelsea VFW Hall.

Subscribe today to The Standard

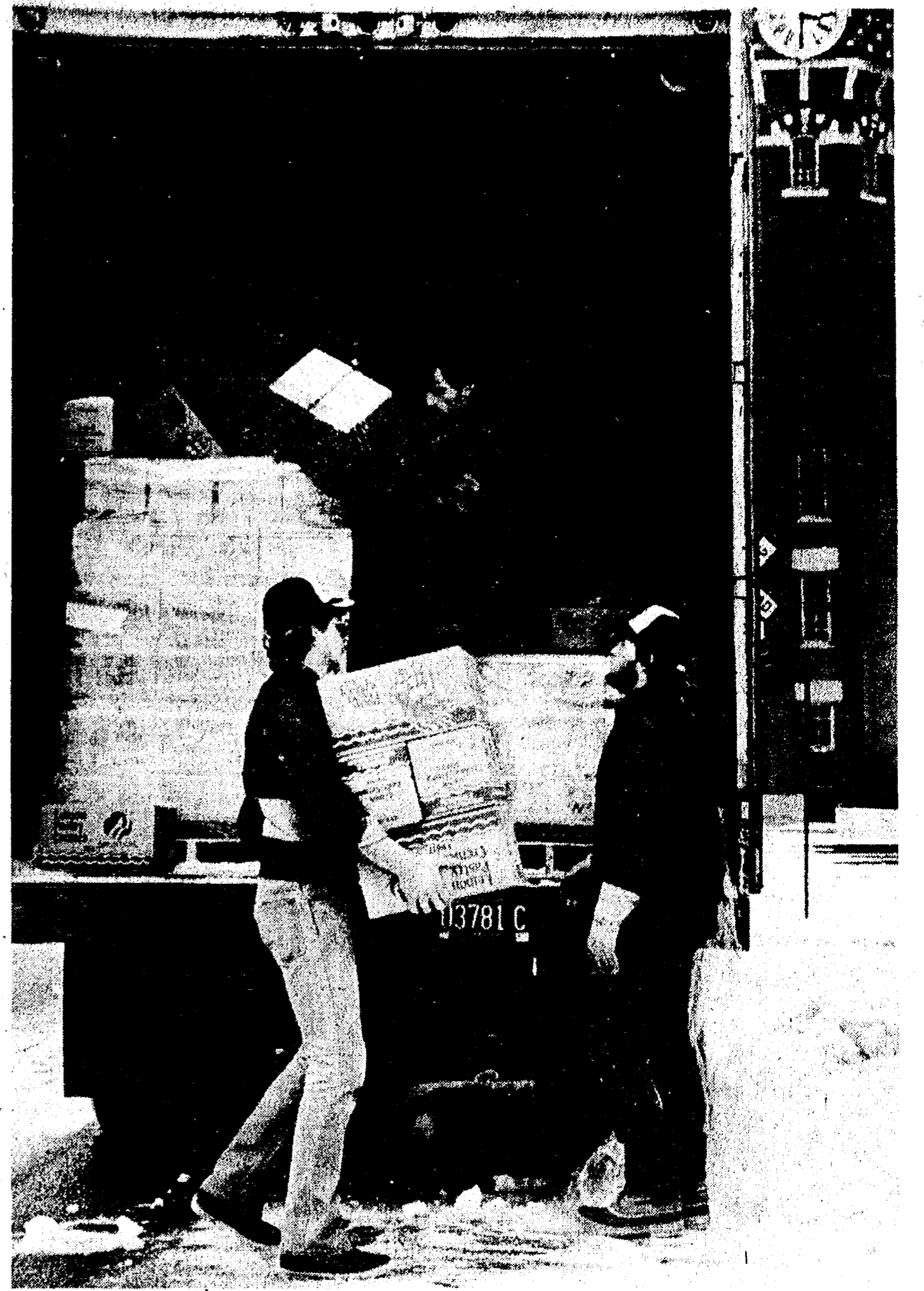

MORE THAN 1,000 CASES of Girl Scout cookies arrived in Chelsea Thursday, March 7 to fill orders accumulated by local scout troops. Twelve boxes per case means a lot of delivery work for the hard-selling girls. The annual major fund-raiser provides financial support for nearly

10,000 Girl Scouts in Washtenaw, Livingston, western Wayne and northern Monroe counties, which make up the Huron Valley Girl Scout Council. Pictured in the truck is Bill Sumner, at left, Tom Jones, and Dale Sumner.

Poison Prevention Poster Contest Set in Grade Schools

Periodic reminders of the danger of accidental poisoning are necessary and in an educational effort North and South school students will be participating in class discussions and a poster contest during Poison Prevention Week, March 18-22. Chelsea Community Hospital pharmaceutical staff will judge the contest, narrowing winners to 10 for each grade level one through five.

One top winner will be chosen among the 10 winners from each grade and will receive a free family dinner from McDonald's. The remaining nine winners from all grades will be awarded a food coupon from the company. Posters done by the top winners will also be displayed in McDonald's and the remaining

winning artwork may be viewed at Chelsea Community Hospital outside the cafeteria. In keeping with the educational aspect of Poison Prevention Week, a display of pamphlets and information will be available at Chelsea McDonald's and classroom teachers will be instructing children on the danger of poisoning. Nancy Mason, assistant director of the hospital pharmacy, explained that the first through fifth grade children taking part in the

(Continued on page 13)

It's 8 pm. You're called out of town on an emergency and you don't have any extra cash.

You need . . .

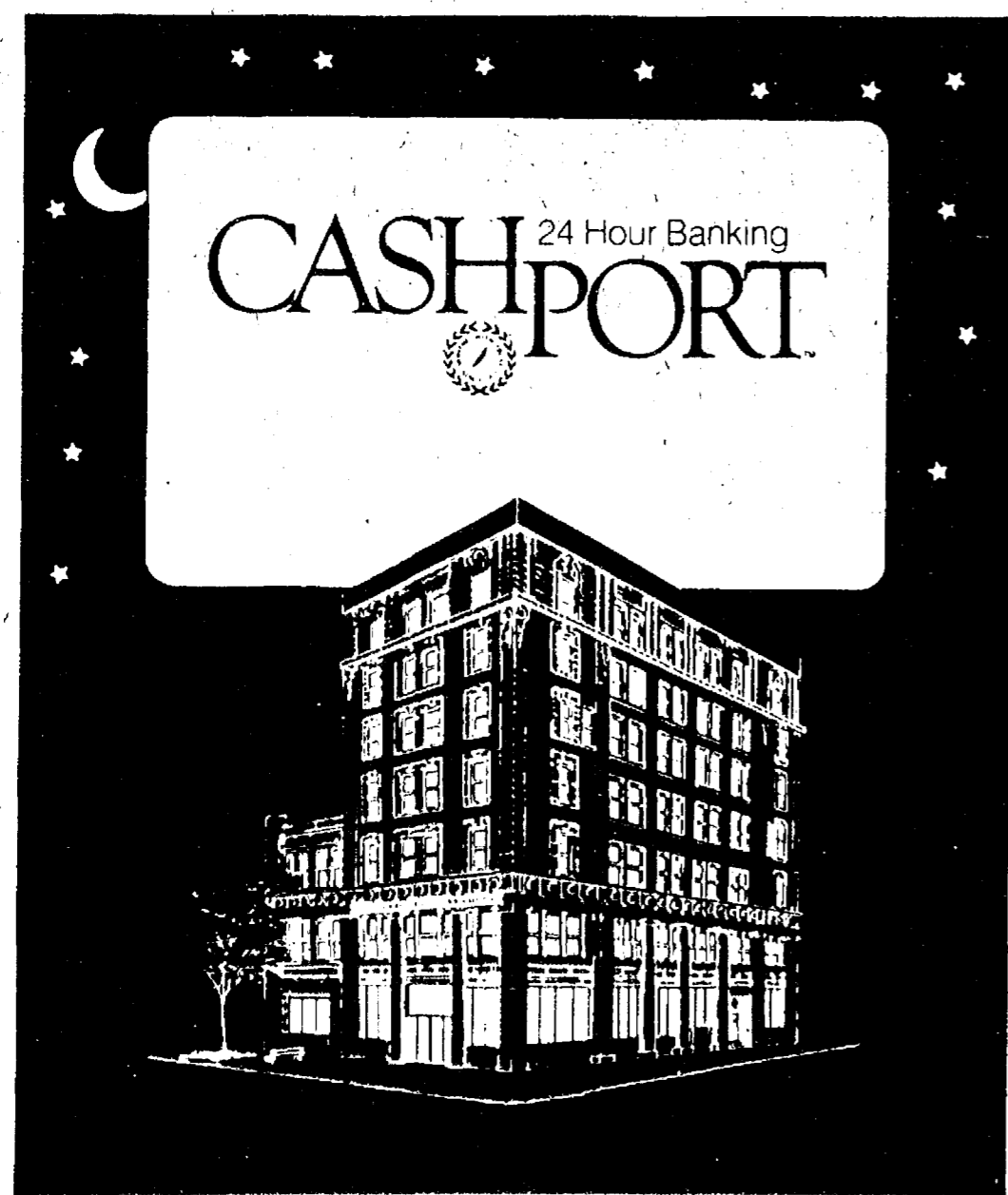

Your private passport to 24 hour banking.



1478 Chelsea-Manchester Rd. / Chelsea, MI 48118 / 313-475-9154



Save \$100 to \$400 on a new John Deere tractor



Now through May 31, 1985 all John Deere lawn tractors and lawn and garden tractors are on sale. The dollar amount you'll save is equal to the series number designation (example, save \$100 on a 116H). Also get 90 days same as cash when you use your John Deere Credit Card.

HURON FARM SUPPLY
Phone 426-8847
8250 Dexter-Chelsea Rd. Dexter, Mich.

CHELSEA SIR PIZZA

and

Fancy Fried Chicken

CALL 475-9119

We will be closed Monday, March 18 for remodeling and employee training.

SPECIALS

Thru March Soup & Salad Bar \$2.75
Thru March Hamburgers 50¢ Off
Tuesdays Pizza 2 for 1
Wednesdays . All-You-Can-Eat Fish Fry \$3.95
Thursdays 10% off Chicken
Fridays Seafood Buffet \$4.95
Sundays Chicken & Ribs Buffet \$1.00 Off

| | |
|----------------------------------|--------------------------------|
| SOUPS | SPECIALS |
| Monday Cheese Soup | Fruit & Cheese Plate . \$2.50 |
| Tuesday Chicken Noodle | Italian Sub \$3.25 |
| Wednesday . Mushroom Soup | Gyros Sandwich \$2.95 |
| Thursday . Cream of Broccoli | Fish Sandwich \$2.75 |
| Friday Clam Chowder | Antipasto Salad \$2.75 |

SPORTS

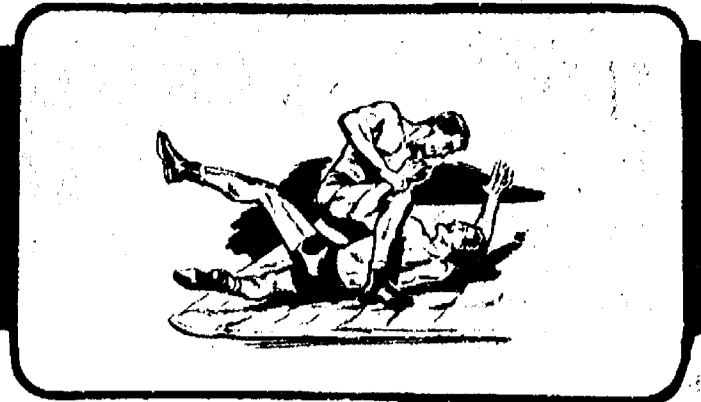

Chelsea Swimmers Take Fourth Place In State Competition

Chelsea Bulldog swimmers capped a fine state meet by finishing their undefeated dual-meet season with a fourth-place finish at the Michigan High School Athletic Association's combined Class B-C-D state swimming meet championships.

The meet was held at Michigan State University Friday and Saturday, with the preliminaries on Friday and finals on Saturday.

The Bulldogs scored 84 points, one point behind Alma. Finishing first was defending Class B state champion and Southeastern Conference foe Milan with 139 points. Saginaw Douglas MacArthur was second with 101 points.

The Bulldogs took seven swimmers and one diver to the meet. All seven swimmers placed and were on relays that were voted All-State. All seven had two or more lifetime bests. Five swimmers took part in breaking five school records. There were four second-fastest times in school history.

The meet started Friday with the medley relay team of Craig Miller, Mike Coffman, Scott Pryor and Mike Carignan improving its best time by 3.5 seconds, moving from eighth seed to fifth. They improved another .14 seconds in the finals to finish fourth and earn All-State.

Miller swam the fastest 50-yard backstroke in the school's history improving his time from 27.8 seconds to 26.0. Coffman swam breaststroke and had the second-fastest time ever, improving his time from :29.2 to :28.3. Pryor improved his best time from :25.5 to :24.9, and Carignan improved his best from :23.16 to :22.6. Chelsea coach Larry Reed said, "the medley relay was the biggest

gamble and the most important swim in the meet. We had four swimmers who were great kids, but individually not outstanding, combine to swim the second fastest medley relay in the school's history and finish fourth in the state."

In the 200-yard freestyle preliminaries Jeff Nemeth was seeded 10th at 1:50.39. He swam the second-fastest 200 in the school's history and qualified fifth with a time of 1:47.5. In Saturday's finals Nemeth was leading for the first 100 yards but, "he was just too excited, went out too fast" Reed said. Nemeth finished sixth with a time of 1:48.5 to earn All-State.

In the 50-yard freestyle preliminaries Brent Bauer improved from 13th to 10th with the school's second-fastest time ever at :22.41. Don Skiff swam :22.45 to qualify 12th. On Saturday the tables were turned as Skiff broke Steve Ramsey's varsity record with a time of :22.19, which won the consolation heat and earned him seventh place with the fourth-fastest time in the finals. Bauer swam :22.48 to finish 11th.

In diving, Mark Westhoven was slightly off his normally good performance and, as a result of the stern competition, Mark didn't place.

The diving was followed by the 100-yard butterfly. Brent Bauer improved his time from :56.0 to :55.6 to finish 10th and Scott Pryor improved from :56.2 to :56.0 to finish 11th.

In the 100-yard freestyle, Skiff broke his school record for the third and fourth times of the year, becoming the first Chelsea swimmer to break 49.0 seconds. He swam :48.98 in the preliminaries

and :48.71 in the finals to finish eighth.

Nemeth and Miller combined to score Chelsea's highest individual total in the 100-yard stroke. Nemeth broke his won school record and finished sixth with a time of :57.18. Miller dropped from 1:00.4 to :58.2, improving from 15th seed to 10th, which tied the second-fastest 100-backstroke in school history.

Mike Coffman swam a great race in the 100-yard breaststroke. He improved his time .2 seconds, becoming the second fastest breaststroke in school history. But the tough competition caused him to miss scoring by three places.

The freestyle relay had four lifetime bests from all four swimmers. The team improved its time by 6.4 seconds to break the school record. The relay improvements, including the preliminaries and finals, were as follows: Skiff, previous best :49.26, state time :48.69; Bauer, previous best :50.2, state time :49.2; Pryor, previous best :52.4, state :50.3; and Nemeth, previous best :50.0, state :48.8.

"What a great meet!", Reed said "we had lifetime bests from all our swimmers in all their events and the kids conducted themselves with true class. It was outstanding. And what may have been the best thing of all was the fact that Chelsea had the largest and most supportive crowd in the whole meet. When the last relay was swimming and Chelsea was ahead until the last 50 yards the cheering from our crowd was deafening. The support for Chelsea swimming was extremely gratifying and the team wishes to offer its sincere thanks."

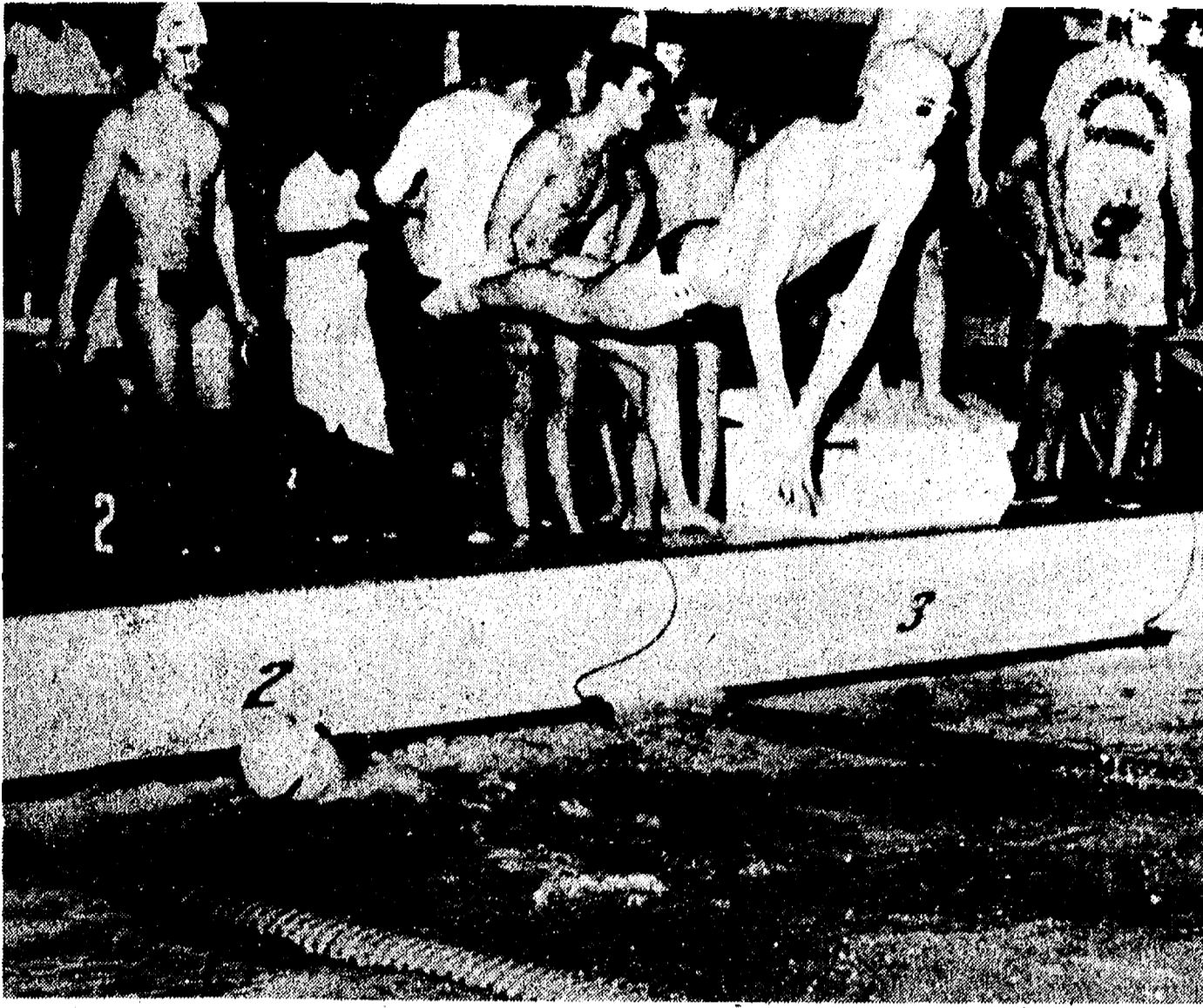

CHELSEA'S SCOTT PRYOR begins the third leg of the 400-yard freestyle relay in which he swam his personal best time of 49.2 seconds. All Bulldog swimmers in the event set personal records.

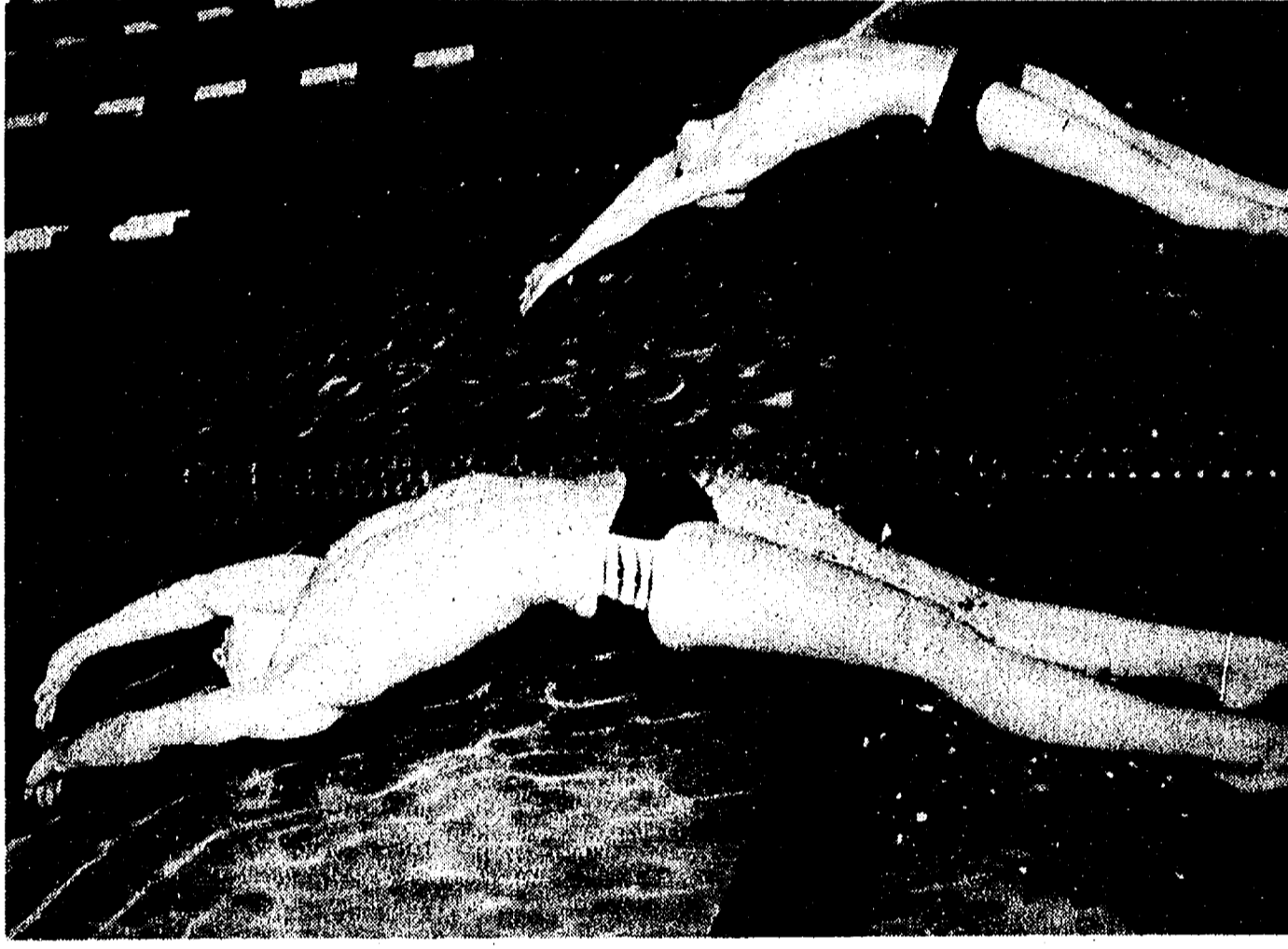

THEY'RE OFF! Chelsea's Jeff Nemeth (foreground) lunges toward a new school record in the 100-yard backstroke. At the top is Harper Creek's Brian Heeter.

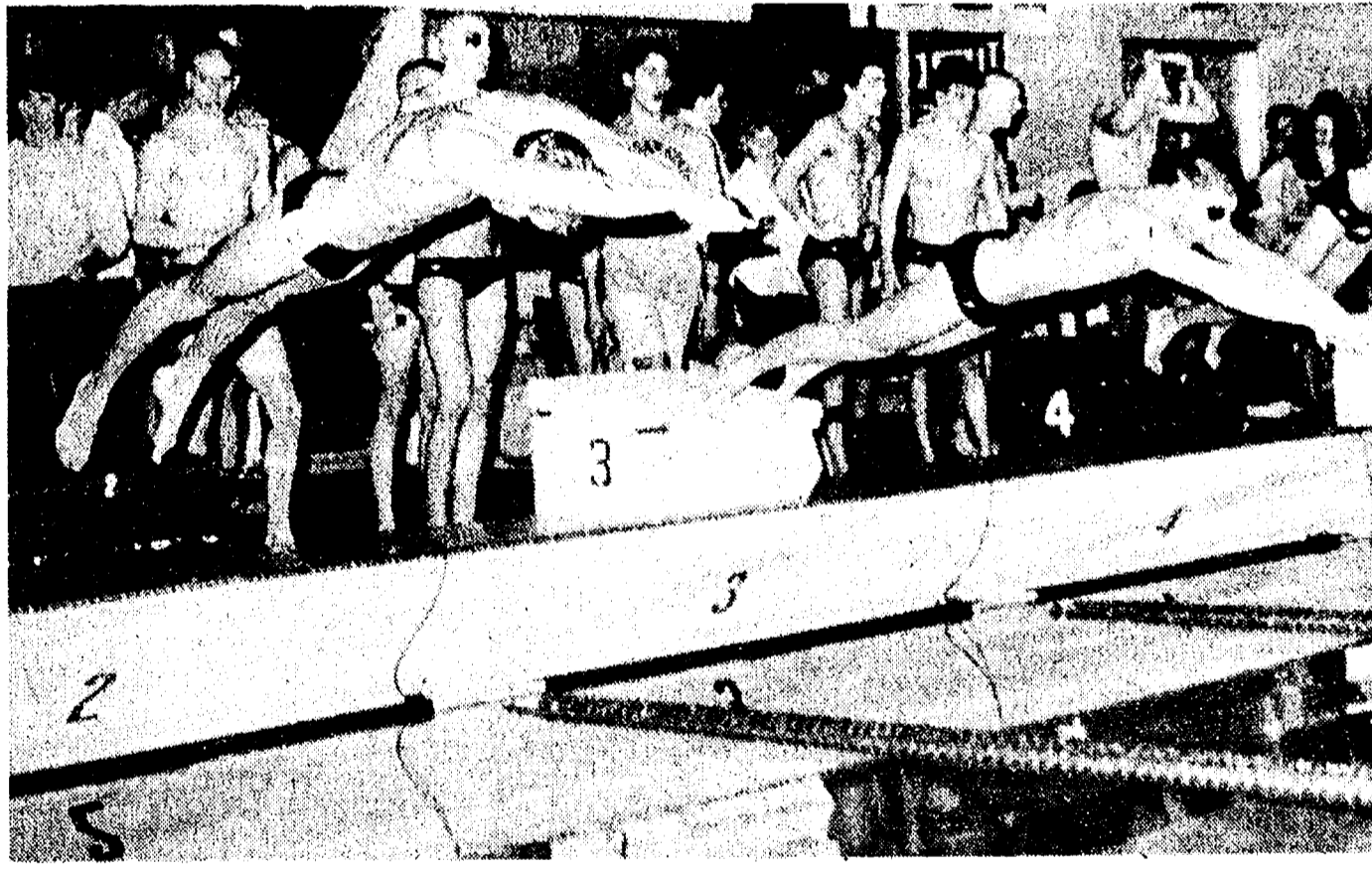

BULLDOG DON SKIFF (lane two) dives toward a personal best time on his leg of the 400-yard freestyle relay. In lane three is Milan's Don Greenleaf.

Titans Upset Saline, Win District Title

Jackson Lumen Christi was the surprise winner of the boys class B district basketball tournament held at Brooklyn Columbia Central High School last week. The Titans advanced to regional play by upsetting favored Southeastern Conference Champion Saline 61-44 in the finals. Saline had beaten the Titans by 26 points during the regular season.

Saline had previously beaten Tecumseh, 55-43 and Chelsea, 58-45 to reach the final game. Saline carried a 19-2 record into the final game with the Titans.

Jackson Lumen Christi was also the eliminator of the Dextera Dreadnaughts from the tournament, squeaking by overtime 69-65, after surrendering a 10-point lead with three minutes remaining in regulation play.

Chelsea Special Olympian Cagers Win at Livonia

On Wednesday, March 6 the Chelsea-Dexter Special Olympic basketball team traveled to Livonia Skills Center. Chelsea won, 88-80.

Standouts for the game were Kenny Smith with 42 points! Jay Curry scored 30 points, Bryan Santure 6, Dave Mytyk 6 and Dawn Stancato 2.

Ken was truly the high point of the game. He hustled and made some tremendous hook shots. Jay played great defense as well—blocking almost 10 of Livonia's shots.

The team feels ready for the big tournament at Eastern Michigan University on March 15. More than 12 teams are expected and Chelsea-Dexter has hopes of coming out on top. Other teams attending will be Beach Middle, St. Louis School, Dearborn, Livonia, Livingston County County Pathways, Pleasant Lake Day Treatment, and Community Mental Health Development Center. Three women's teams will also be competing in their own division. Chelsea-Dexter has both a men's and women's team.

Nancy Cooper is organizing the tournament and is still looking for volunteers. Call the high school for information.

4-H CLUBS

ROGERS CORNERS HERDSMEN
Rogers Corners Herdsmen held their first meeting for 1985 at the Lima Township Hall on Tuesday, Feb. 26. Members listed projects in which they plan to exhibit at County Show to be held July 30-Aug. 2. Seed catalogs were distributed to those present.

Future meetings will be held at Lima Township Hall beginning promptly at 8 p.m. on the following dates: March 21, April 23, May 28, June 25, July 9. Members must attend at least four meetings.

Anyone interested in joining 4-H may contact the administrative leader, Robert Heller.

Marty Heller, reporter.

Standard Want Ads Get Quick Results!

Turkey Trapping Effort Fails, Reports of Sightings Sought

Department of Natural Resources biologists have given up efforts to live-trap wild turkeys in the Waterloo Recreation Area this winter.

Biologists tried to lure the birds into baited areas and capture them in nets. Attempts with both drop-nets and rocket-fired nets were unsuccessful. The wary birds either wouldn't come to the bait or dodged out of the way before the nets came down.

Purpose of the trapping effort was to fit birds with radio transmitters so their activities, including breeding and nesting this spring, could be monitored.

Thirty turkeys imported from Iowa have been released in the Waterloo Area during the past two years. They are believed to have increased to about 50-60, a toe-hold but not yet a secure breeding population.

About half the turkeys in the original releases were equipped with tiny transmitters secured by collars which fit around the bodies of the birds without hampering their movements. By monitoring the beeps from the

radios, researchers can get an accurate fix on where the turkeys are and what they probably are doing.

The batteries on those first transmitters have worn out. The DNR hoped to replace them and also put radios on several other birds.

The upcoming nesting season is considered critical to whether the turkey introduction experiment will succeed or not. A doubling of the existing population is hoped for. If it occurs, a breeding base stock will have been established.

Because the trapping effort failed, biologists will rely heavily on reports from citizens. They will be especially interested in brood sightings. Hatching time is late spring.

Persons who see turkeys, young or old, are asked to report their observations to either the Waterloo Recreation Area headquarters, 16345 McClure Rd. (telephone 475-8307) or the Jackson district office (517 784-3188).

However, the public is urged not to go tramping around look-

ing for turkeys, especially during the spring nesting season. Human disturbance has been one of the two principal causes of nesting failure in past springs. The other has been predation by free-roaming dogs.

Boys Track Schedule

| |
|-----------------------------------|
| April 11—Allen Park.....H 4:00 |
| April 16—Lumen Christi.....H 4:00 |
| April 18—Saline.....H 4:30 |
| April 20—Bishop Foley.....A 10:00 |
| April 23—Milan.....H 4:30 |
| April 25—Lincoln.....H 4:30 |
| April 26—Mason Inv.....A 4:00 |
| May 2—Western.....A 4:30 |
| May 7—Dexter.....A 4:00 |
| May 9—Tecumseh.....H 4:30 |
| May 11—TBA.....A 10:00 |
| May 14—Pinckney.....A 4:30 |
| May 17—Regional.....H 4:00 |
| May 22—SEC at Pinckney.....A 2:00 |

Girls Track Schedule

| |
|------------------------------------|
| April 2—Milan.....H 4:30 |
| April 11—Allen Park.....H 4:00 |
| April 16—Lumen Christi.....H 4:00 |
| April 18—Saline.....H 4:30 |
| April 19—Chelsea Relays.....H 4:30 |
| April 25—Lincoln.....H 4:30 |
| April 26—Mason Inv.....A 4:00 |
| May 2—Western.....A 4:30 |
| May 7—Dexter.....A 4:00 |
| May 9—Tecumseh.....H 4:30 |
| May 11—TBA.....A 10:00 |
| May 14—Pinckney.....A 4:30 |
| May 17—Regional.....H 4:00 |
| May 22—SEC at Pinckney.....A 2:00 |

Freshman Baseball Schedule

| |
|---------------------------------|
| April 16—Howell.....A 3:30 |
| April 20—South Lyon.....A 12:00 |
| April 24—Adrian.....A 4:00 |
| April 27—South Lyon.....H 11:00 |
| May 2—Milan.....H 4:00 |
| May 7—Saline.....H 4:00 |
| May 11—Howell.....H 10:00 |
| May 15—Adrian.....H 4:00 |
| May 18—Milan.....A 11:00 |

Bulldog Varsity Baseball Schedule

| |
|----------------------------------|
| April 11—Northwest.....A 3:30 |
| April 13—Pioneer.....H 11:00 |
| April 18—Brighton.....A 3:30 |
| April 24—Milan.....A 4:30 |
| April 26—Lincoln.....H 4:30 |
| April 27—Willow Run T.....A 9:00 |
| May 1—Dexter.....H 4:30 |
| May 3—Tecumseh.....A 4:30 |
| May 4—Ann Arbor T.....A 9:00 |
| May 6—Pinckney.....H 4:30 |
| May 8—Saline.....H 4:00 |
| May 10—Milan.....H 4:30 |
| May 11—Ann Arbor T.....A 9:00 |
| May 13—Lincoln.....A 4:30 |
| May 16—Western.....A 4:00 |
| May 17—Dexter.....A 4:30 |
| May 20—Tecumseh.....H 4:30 |
| May 22—Pinckney.....A 4:30 |

Bulldog JV Baseball Schedule

| |
|-------------------------------|
| April 11—Northwest.....H 3:30 |
| April 13—Pioneer.....A 11:00 |
| April 18—Brighton.....H 3:30 |
| April 24—Milan.....H 4:30 |
| April 26—Lincoln.....A 4:30 |
| May 1—Dexter.....A 4:30 |
| May 3—Tecumseh.....H 4:30 |
| May 6—Pinckney.....A 4:30 |
| May 8—Saline.....A 4:00 |
| May 10—Milan.....A 4:30 |
| May 13—Lincoln.....H 4:30 |
| May 16—Western.....H 4:00 |
| May 17—Dexter.....H 4:30 |
| May 20—Tecumseh.....A 4:30 |
| May 22—Pinckney.....H 4:30 |

Telephone your club news to 475-1371

LUNCHEON SPECIAL
For Month of March
CROCK OF SOUP OR CHILI & SALAD BAR - \$2.50

DAILY LUNCHEON SPECIAL . . . \$3.50

ST. PATRICK'S DAY SPECIAL
SUNDAY, MARCH 17
CORNER BEEF & CABBAGE
IRISH STEW
HOME-MADE SODA BREAD

"Bootleg" Band Fri. & Sat., 9 to 1:30
50's & 60's Rock, Country & Old Standards. I. D. Required
CATERING — Wedding - Graduation - Business Meetings

WOLVERINE
Food & Spirits

W. Old US-12 & M-52 Chelsea (313) 475-9014

VideoGenics.
VIDEO TAPING SERVICE
for

- WEDDINGS
- GRADUATIONS
- REUNIONS
- TRAINING TAPES
- ANIMAL SHOWS
- DOCUMENTATIONS

Call 428-9128

CHELSEA EYEGLASS CO.

107 1/2 N. Main Chelsea, MI 48118 (313) 475-1122

204 S. Jackson St. Jackson, MI 49201 (517) 784-0547

Westbound Lounge
located in the
Soup's On
Restaurant
5827 Jackson Road
Ann Arbor, Michigan 48103
994-5666

NOW OPEN Mon.-Fri., 11 a.m.-8 p.m.

VOLLEYBALL

Soup's On and the Westbound Lounge invite you to join our new Spring-Summer Volleyball League now forming.

FIRST ORGANIZATIONAL MEETING to be held Wednesday, March 20, 1985 at 6:00 p.m. at Soup's On.

For more information
CALL 994-5666

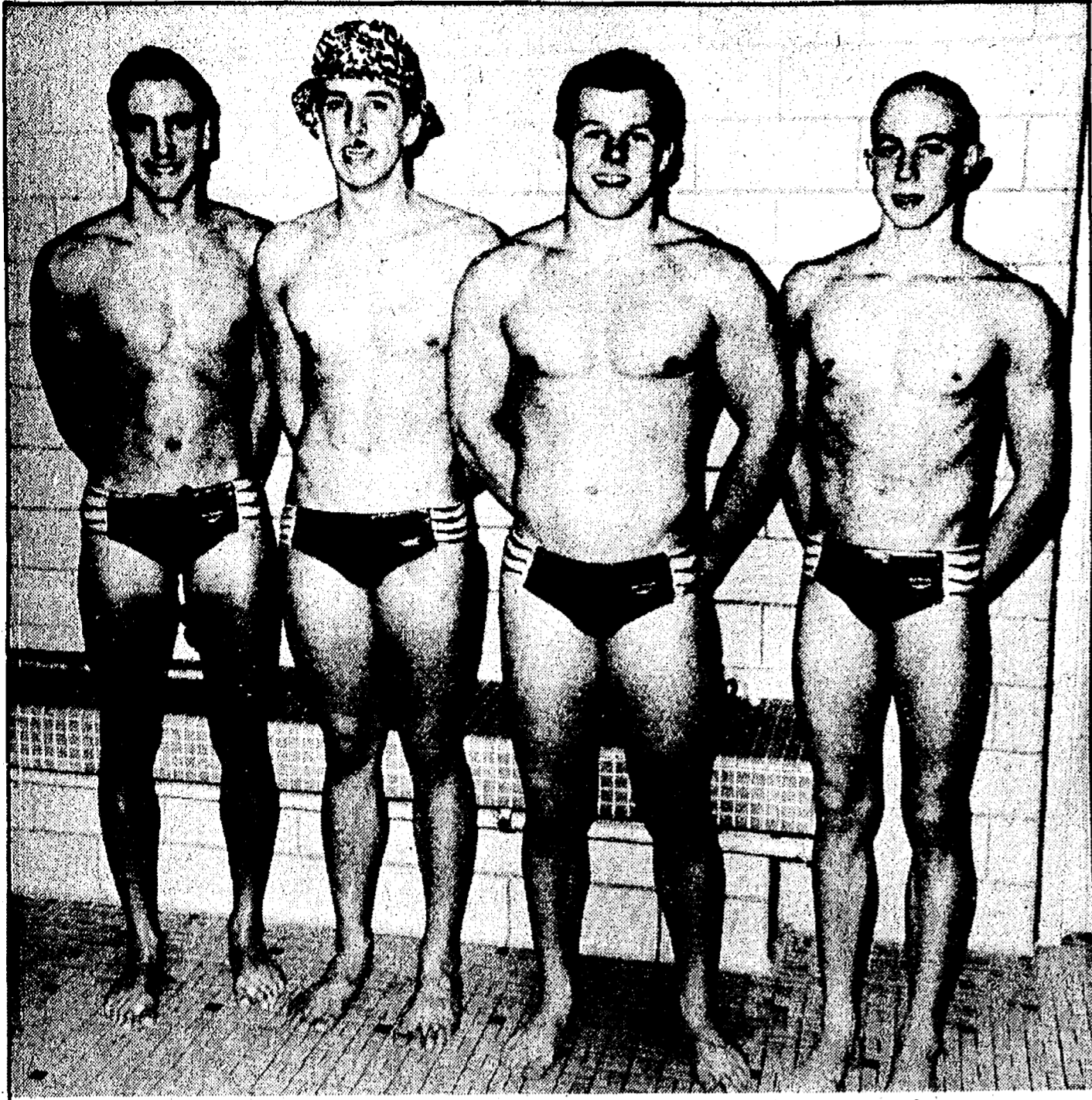

NEW RELAY RECORD: The 400-yard freestyle relay team, left to right, of Don Skiff, Jeff Nemeth, Brent Bauer and Scott Pryor improved their time by 6.4 seconds to set a new school record at the state meet in East Lansing.

One Bad Quarter Costs Chelsea Loss In District Tourney

Chelsea's basketball season ended on a sour note with a 58-45 loss to Saline last Wednesday night in a district tournament game played at Brooklyn Columbia Central.

The Bulldogs played three very good quarters of basketball. Unfortunately, they also played one bad period. They were outscored, 14-4, during the second quarter, and that turned out to be the difference.

Otherwise, it was a three-point game that either team could have won.

"We gave it our best shot," Chelsea coach Rahn Rosentreter said. "Our kids hustled and never quit, and I'm proud of the way they played."

"Saline was hot from the floor. Their shots were dropping, and during the second quarter ours weren't. Except for that eight-minute stretch, we played them even."

"Saline is good, and you can't

afford to get behind them. When we beat them earlier, we did it by staying close and coming on strong at the end. That's what we hoped to do in the tournament game, but that bad second quarter killed us."

The first period was played at a fast pace and ended in a 16-16 deadlock. The Hornets pulled out to a 10-point lead at the half, thanks to the 14-4 second quarter, and Chelsea was unable to come back close enough to challenge Saline. "I won the second half, 28-25, to establish its 13-point victory margin."

The Bulldogs narrowed the Hornets' lead to seven early in the fourth quarter, but that was as close as they could get. Saline's all-county forward, Jim Goff, put in four straight baskets to kill Chelsea's hopes.

Saline sank 28 shots from the floor to Chelsea's 15. However, the Bulldogs converted 15 of 23 attempts from the foul line to

Saline's two of five. The rebounding and turn-over statistics were about even.

The victory raised Saline's season record to 19-2 going into last Saturday's district tournament final against Jackson Lumen Christi. Chelsea finished the year at 11-10.

Goff led all scorers with 17 points. Pat Condron came off the Saline bench to get 10.

Mark Bareis topped the Chelsea scoring effort with 11, followed by Eric Schaffner with 10 and David Steinhauer nine.

"I expect Saline to go on and win the district," Rosentreter said. "They are a solid team and are playing well. They have played and won four games in seven days, and that is an accomplishment."

In ancient Greece, a boxing match began with two boxers standing face to face, their noses touching.

Mary Boylan Rewrites Cage Record Books at Siena Heights College

Senior Mary Boylan of Chelsea has completed an outstanding college basketball career after playing center three years for the Siena Heights Lady Saints.

An aggressive six-footer, Boylan was a team leader on both offense and defense and posted impressive statistics with 745 career total rebounds and 791 points in three years of collegiate competition. She broke the Siena Heights record for the most rebounds in a single game twice during the past season with 23 against both Kalamazoo College and Concordia College. She served as co-captain during her senior year.

"Mary Boylan is not only a fine team player but a great competitor," declared head women's basketball coach Sr. Jeanne Wiest, OP. "She provided awesome pressure inside for us. Her rebounding game can't be matched by anyone, male or female. Mary led NAIA District 23 in rebounds the past two

seasons, beating out her closest rival by 70 rebounds. My only regret is that she is graduating after playing only three years," Wiest said.

Highlighting honors piled up during her years of leading the Lady Saints include being named Most Valuable Player in the 1983 Siena Heights Tip Off Tournament, being named to the All Tournament Team in 1984 and being selected as a National Catholic Academic All-American in 1985. She was also honored as recipient of Siena's Thomas Emmet Award as the outstanding junior female scholar-athlete.

The daughter of Agnes and Keith Boylan, 245 Park St., Chelsea, Mary is an art major at Siena Heights and will present her senior show "Mary F. Boylan, A Showing of Recent Works" on March 28 to April 11 at the college's Little Gallery. Featured will be work in ceramic sculpture.

Tecumseh Takes One from Beach Volleyball Teams

Chelsea traveled last Tuesday, March 5 to find a tough-serving Tecumseh team waiting for them.

After the serving help of Kim Roberts (33), Chris Tallman (34) and the serving aces of Barbara Scriven (22) and Stacey Scott (10) couldn't get the win in the close first game of the match. For the seventh graders, the next squad's servers earned a quick 11 winning points with Stacey Scott (10), Tiffany Moore (21), and Lori Johnson (20) putting on the power and Lisa McGlennen (32) and Tiffany Browning (41) giving defensive assistance.

Serving was the name of the match as Stacey Scott had an excellent all-around night serving as she earned 10 of the points necessary to win games four and five and give Chelsea the match.

Final scores for the seventh grade team were 9-11, 11-3, 1-11, 11-7, and 11-8.

The eighth grade team that had

cheered the seventh graders on to victory couldn't get their defense going against Tecumseh. After they lost the first game with only the three serving points earned by Kim Ritter (35), and Jennifer Lewis on the scoreboard the second game slipped away quickly.

Danica Disbro (15) made seven straight serving points in an exciting rally and brought Jennifer Lewis (14) to service to earn the winning point of the third game with the serving assistance of Susie Neff (13), Amy Franklin (24), and Calisa Tucker (31).

Trying to use the momentum gained during the third game Kim Easton (12), Jenni Smith (25) and Mindy Ryan (23) earned three, one and four points, respectively, at the service line but were unsuccessful in their attempt to save the match.

Final scores for the eighth grade team were 3-11, 0-11, 11-7, and 8-11.

Deadline Is March 15 For Big Buck Contest

Early reports indicate that last fall's Michigan deer season was a banner year for trophy bucks, including what is believed to be a new state record for "typical" antlers, taken west of Dexter.

Commemorative Bucks of Michigan announced that the deadline for entries in its annual Michigan Big Bucks Awards Program is Friday, March 15.

One entry that will be made for sure is that of Mark Ritchie, 117 S. Steinhauer Rd., who last Nov. 16 bagged a buck that has been officially scored at 185 6/8. More than four points better than the existing state record.

It is possible, but not likely, that somebody will report an even better rack.

Entries must be measured by an official scorer for the Boone & Crockett Club (firearms) or the Pope & Young Club (archery) and the form sent to Commemorative Bucks of Michigan, 4365 S. Commerce Rd., Union Lake 48085.

There is no charge for having a trophy scored. Commemorative Bucks will provide the name of a near-by official measurer if called at (313) 363-8620.

Minimum qualifying scores are 125 for typical and 150 for non-typical racks taken by firearm hunters, 100 and 125 for archery trophies. All trophies meeting those minimums will be recognized with a certificate.

The top racks taken in 1983 measured out at 174 2/8 (typical) and 204 1/8 (non-typical). Both came from southern Michigan, where deer grow bigger bodies and heavier antlers because of abundant year-around food and relatively little winter stress.

Commemorative Bucks also recognizes trophy black bears (measured by skull size) and elk (measured by antlers). Minimum score for bears is 18 points, for elk 240.

Recreation Basketball

Chelsea Recreation Department's mens 30-and-over basketball league completed its eighth week Sunday, March 11.

In the first game, Woodshed I topped BookCrafters, 40-33. Jiffy Mix trounced Wolverine Tavern, 90-37, in the second game. Woodshed II beat Chelsea A&W in the final game, 52-42.

| STANDINGS | W | L |
|--------------|---|---|
| Woodshed II | 7 | 1 |
| Jiffy Mix | 6 | 2 |
| A&W | 5 | 3 |
| Woodshed I | 4 | 4 |
| BookCrafters | 2 | 6 |
| Wolverine | 0 | 8 |

Biddy Basketball

NBA—
Lakers 40, Hawks 38.
Scoring leaders: Mike Loftis 34, Kerry Plank 19, Alex Hamerschmidt 13.

WBA—
Wildcats 20, Tigers 12.
Bulldogs 35, Pistons 20.
Scoring leaders: Tim Wescott 8, Brian Jedele 10, Matt Powell 8, Cory Brown 10.

ABA—
Celtics 19, Lakers 17.
Basketbusters 42, 76'ers 28.
Pistons 22, Bulls, 20.
Scoring leaders: Erik Brown 11, Mark Eder 8, Ben Hurst 34, Ed Waller 8, Chris Dunham 18.

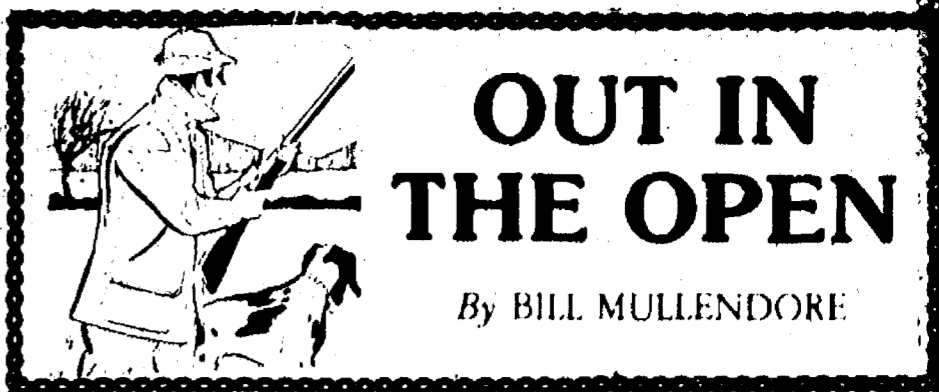

OUT IN THE OPEN

By BILL MULLENDORE

(Second in a series)

Time was, before cardboard technology took over, that products came packaged in boxes made out of wood, often well manufactured from good-quality lumber and therefore sturdy.

Fruits and vegetables were shipped in wooden crates and boxes of assorted shapes and sizes. If you sorted through the empties put out the back doors of grocery stores and produce markets, you could almost always find something of the right shape and size to suit whatever second-hand carrying purpose you had in mind.

The best boxes of all were those used by ammunition manufacturers to ship shotgun shells. They held 24 boxes of shells and must have been awfully heavy to lift when packed with their original contents. Even a single box of shotgun shells can get to be a load if you carry it all day in your hunting vest or coat.

I never lifted a full case of shells, simply because I never had enough money to buy that many in one bunch, but did have some affluent friends who bought shotgun ammo by the case. From them I obtained a couple of empty shell crates, and they turned out to be mighty useful in my outdoor life.

They were about the right size to handle easily when packed with stuff that doesn't weigh as much per cubic inch as shotgun shells. They had hand-sized slots cut into the ends to facilitate carrying. Placed on end, they could do double-duty as temporary seats in a duck blind, or next to an ice fishing hole. They could serve as camp stools if you didn't have anything better.

By the time I wore out those two shell crates, shotgun ammunition was being shipped in cardboard boxes, and replacements for the crates were not available. Nor were any other second-hand wood containers that would do what I wanted.

That's when I decided to make my own, even though I am about as unhandy with tools as anybody around. I'm left-handed and have the proverbial 10 thumbs. Unless you are among the four percent of the population born left-handed, you probably have never noticed that virtually all tools are made to be used by right-handers. For those of us in the minority, tools work more or less backwards, and in some instances don't work at all.

The point is, if I can make something, anybody in this world can.

My first effort was a replacement for the last shell crate. I built it more than 20 years ago. It is still substantially as good as new and will undoubtedly out-live me. I made it out of redwood, which is light in weight in proportion to its strength and is also rot-resistant, using odds and ends salvaged out of a lumber-yard scrap bin.

A friend who owned a table saw cut the pieces to size. I assembled them with screws after giving the lumber a good slushing of wood preservative. Carrying handles are short lengths of nylon rope threaded through holes drilled in the upper ends of the box and then securely knotted so they can't pull out (or at least never have). A couple of coats of dull marine varnish provided the finishing touch. (Gloss varnish will spook ducks if the sun reflects off it.)

That box was made to carry the many items of small gear that I take along on a duck hunting trip—binoculars, camera, calls, knife and shears, extra shells, coffee jug, lunch, spare cord and weights for re-anchoring decoys just in case one breaks away, rubber-coated gloves, boot repair kit, and miscellaneous other little things that can sometimes make the difference between a good outing and a bad one.

Fully packed, the box weighs about 20 pounds, easy enough to carry if you don't have to take it too far. It has proved useful also for ice fishing and camping, because it's the right size to handle and can be sat on safely. A foam cushion which packs into the bottom of the box makes the sitting more comfortable.

The temptation in designing containers for transporting outdoor equipment is to make them too big. I've built a couple that, when loaded, couldn't be picked up without risking a hernia or a ruptured spinal disc. Big boxes don't pack as well into tight corners as smaller ones do, and that's important when you have a large load to squeeze into limited space.

Once I just plain forgot to measure the depth of the car trunk before constructing a container intended to carry camp kitchen gear, and found out it wouldn't fit unless I wanted to drive with the trunk lid open. The box was too tall by just a hair, but that fraction of an inch made the difference between usable and not.

As suggested last week, this is a good time of year to think about needs for containers to hold outdoor recreation gear, and do something to meet them. A few dollars and a few hours spent constructing containers which suit your particular requirements will pay off in added enjoyment when the weather becomes fit to go outside and do something.

Footnote: Over the years I have bought a dozen fishing tackle boxes, and haven't found the right one yet. All have been either too small to hold what I wanted to put in them, or too big to be carried conveniently. My "solution" has been to use two boxes. That works unless you forget what is in which, and leave the wrong one at home, which I've done more than once.

Subscribe today to The Standard

Celebrate St Patrick's Weekend at the **CHELSEA WOODSHED** with these LEPRECHAUN specials:

March 15, 16, 17-GREEN BEER

Saturday March 16-REUBEN OMELET

-St Patrick's Day-
breakfast - poached eggs on combeef hash
dinner - cornbeef and cabbage

And for .50¢ we'll give you an **IRISH KISS**

PREVENTIVE HEALTH CARE FOR YOUR CAT

Along with regular exercise and checkups, eating the right foods is an important part of a preventive health care program. That's why there's Science Diet® Feline Maintenance.

FELINE MAINTENANCE:

- Scientifically formulated for non-reproducing adult cats
- A highly concentrated food, containing the optimum balance of high quality protein and calories
- Helps to maintain health and proper weight control
- The result of recent scientific breakthroughs and restricted to those meats, especially magnesium which have been proven to help prevent Feline Hypertensive Syndrome (FHS)
- Because of its high iron content and low magnesium, cats eat less and therefore consume 50% less magnesium than they would if fed the average supermarket brand
- Only the highest quality ingredients are used to assure palatability
- Available in both dry and canned forms

Come by or call us to show you why Feline Maintenance is the best food your cat needs for non-reproducing adult cat

DEXTER PET & GROOMING
(Next To Ports Paddler)

2004 BAKER RD., DEXTER PH. 426-5353
Mon.-Sat., 10 a.m.-7 p.m.; Sun. 1-4 p.m.

BRANHAM WELDING and FABRICATING

Shop and Field
475-7639

Follow The Chelsea Standard . . .

Copies of The Standard are available at the following locations:

- ★ IN CHELSEA ★
 - Big Boy Restaurant
 - Chelsea Hospital Gift Shop
 - Chelsea Pharmacy
 - Chelsea 76 Store
 - Chelsea Standard Office
 - Kusterer's Food Market
 - Inverness Inn
 - North Lake Store
 - Polly's Market
 - Chelsea Pump 'N' Pantry
 - Schumm's
 - Sir Pizza
 - Tower Mart Party Store
 - Vogel's Party Store
- ★ IN DEXTER ★
 - Captains Table
 - Country Place
 - Dexter Pharmacy
 - Dexter Pump 'N' Pantry
 - Huron Creek Party Store
 - Main St. Party Store
- ★ IN GREGORY ★
 - Plainfield Max's Mall
 - Tom's Market
- ★ IN PORTAGE LAKE AREA ★
 - The Trading Post
- ★ IN UNADILLA ★
 - Unadilla Store

Church Services

Assembly of God—
FIRST ASSEMBLY OF GOD
The Rev. Phil Farnsworth, Pastor
Every Sunday—
9:45 a.m.—Sunday school.
11:00 a.m.—Worship service and Sunday school nursery for pre-schoolers.
6:00 p.m.—Evening worship.
7:00 p.m.—Christ's Ambassadors. Bible study and prayer.

Baptist—
GREGORY BAPTIST
The Rev. W. Truman Cochran, Pastor
Every Sunday—
9:45 a.m.—Sunday school.
11:00 a.m.—Morning worship.
6:00 p.m.—Young people.
7:00 p.m.—Evening worship.
Every Wednesday—
7:00 p.m.—Youth group.

FELLOWSHIP BAPTIST
The Rev. Larry Mattis,
The Rev. Roy Harbinson, pastors.
662-7036
Every Sunday—
3:00 p.m.—Worship service at the Rebekah Hall.

Catholic—
ST. MARY
The Rev. Fr. David Phillip Dupuis, Pastor
Every Saturday—
3:30 p.m. to 4:30 p.m.—Confessions.
6:00 p.m.—Mass.
Every Sunday—
8:00 a.m.—Mass.
10:00 a.m.—Mass.
12:00 p.m.—Mass.

Christian Scientist—
FIRST CHURCH OF CHRIST SCIENTIST
1883 Washtenaw Ave., Ann Arbor
Every Sunday—
10:30 a.m.—Sunday school, morning service.

Church of Christ—
CHURCH OF CHRIST
1861 Old US-12, East
David L. Baker, Minister.
Every Sunday—
9:30 a.m.—Bible classes, all ages.
10:30 a.m.—Worship service. Nursery available.
6:00 p.m.—Worship service. Nursery available.
Every Wednesday—
7:00 p.m.—Bible classes, all ages.
First and Third Tuesday of every month—
7:00 p.m.—Ladies class.

Episcopal—
ST. BARNABAS
The Rev. Fr. Jerrold F. Beaumont, O.S.P.
Every Sunday—
10:00 a.m.—Eucharist, first, third and fifth Sundays.
10:00 a.m.—Morning Prayer, second and fourth Sundays.
10:00 a.m.—Eucharist, second and fourth Sunday.
Nursery available every Sunday. Family coffee hour follows all Sunday services.

Lutheran—
FAITH EVANGELICAL LUTHERAN
The Rev. Mark Porinsky, Pastor
Wednesday, March 13—
7:30 p.m.—Lent IV Worship. Text: Psalm 22:4
8:30 p.m.—Coffee by choir.
Saturday, March 16—
6:30 p.m.—Family Night pot-luck with "Name the Hymn" team competition.
Sunday, March 17—
10:00 a.m.—Worship with Lord's supper.
Stewardship II: Sermon on prayer.
11:05 a.m.—Sunday school for adults and children.
Monday, March 18—
7:30 p.m.—Ladies Aid.
Tuesday, March 19—
6:00 p.m.—Confirmation.
Wednesday, March 20—
7:30 p.m.—Lent V Worship. Text: Psalm 23:4
8:30 p.m.—Choir.
Thursday, March 21—
3:45 p.m.—Faculty meeting.
Friday, March 22—
Third quarter report cards.

TRINITY LUTHERAN
15758 M-36, three miles east of Gregory
William J. Trosien, pastor.
878-5977 church, 878-5015, pastor
Every Sunday—
8:00 a.m.—Worship service.
9:30 a.m.—Sunday and Bible school.
10:45 a.m.—Worship service.

ZION LUTHERAN
Corner of Fletcher and Waters Rd.
The Rev. John R. Morris, Pastor
Wednesday, March 13—
1:30 p.m.—Lenten service.
8:30 p.m.—Church Council.
Thursday, March 14—
7:30 p.m.—Bishop's touchdown with lay.
Friday, March 15—
9:00 a.m.—Bishop's touchdown with clergy.
Saturday, March 16—
9:00 a.m.—YI 8th graders.
10:00 a.m.—7th graders.
10:00 a.m.—Joy-makers.
1:30 a.m.—Senior citizens and guests.
Sunday, March 17—
9:00 a.m.—Luther League breakfast.
10:00 a.m.—Sunday school.
9:00 a.m.—Adults Liturgy Study.
10:15 a.m.—Worship.
Monday, March 18—
12:00 noon-6:00 p.m.—Give blood for Manchester Red Cross at Methodist church.
Tuesday, March 19—
8:30 a.m.—Chelsea ministerium.
1:00 p.m.—Activity sewing.
7:15 p.m.—Senior choir.
Wednesday, March 20—
7:30 p.m.—Lenten V Worship.
Friday, March 22—
8:00 p.m.—YI 8th retreat.

OUR SAVIOR LUTHERAN
1515 S. Main, Chelsea
The Rev. Franklin H. Giebel, Pastor
Every Sunday—
9:00 a.m.—Bible classes for ages 3 through adult.
10:30 a.m.—Worship service. Holy Communion 1st, 3rd and 5th Sundays.

ST. JACOB EVANGELICAL LUTHERAN
The Rev. Andrew Bloom, Pastor
12501 Rietzville Rd., Grass Lake
Every Sunday—
9:00 a.m.—Sunday school.
10:10 a.m.—Divine services.

ST. THOMAS LUTHERAN
Ellsworth and Haab Rds.
The Rev. John Rike, vacancy pastor
Every Sunday—
9:30 a.m.—Sunday School and Bible Class.
10:45 a.m.—Worship Service

Methodist
CHELSEA FREE METHODIST
7865 Werker Rd.
Mearl Bradley, Pastor
Wednesday, March 13—
6:00 a.m.-10:00 p.m.—Church open for prayer.
7:00 p.m.—Mid-week service.
Sunday, March 17—
9:00 a.m.—Prayer hour.
9:45 a.m.—Sunday school.
11:00 a.m.—Morning worship.
6:00 p.m.—Evening worship.

SALEM GROVE UNITED METHODIST
3320 Notten Rd.
The Rev. David C. Collins, Pastor
Every Sunday—
9:30 a.m.—Church school.
11:00 a.m.—Morning worship.

FIRST UNITED METHODIST
Parks and Territorial Rds.
The Rev. Larry Nichols and
The Rev. David Goldsmith, Pastors
Every Sunday—
10:00 a.m.—Sunday school.
11:15 a.m.—Worship service.

WATERLOO VILLAGE UNITED METHODIST
814 Washington St.
The Rev. Larry Nichols and
The Rev. David Goldsmith, Pastors
Every Sunday—
10:00 a.m.—Sunday school.
11:15 a.m.—Worship service.

FIRST UNITED METHODIST
128 Park St.
The Rev. Dr. David Turan, Pastor
Inspiration Line: 475-1852.
Wednesday, March 13—
3:30 p.m.—Praise Choir.
6:30 p.m.—Rainbow Ringers.
7:00 p.m.—United Methodist Women meeting in the Litteral Room.
7:15 p.m.—Tintinnabulators.
8:00 p.m.—Chancel Choir.
Saturday, March 16—
4:00 p.m.—Organ recital at Pease Auditorium of EMU by church organist, Payola Ash.
Sunday, March 17—
7:45 a.m.—Men's Fellowship Group.
8:45 a.m.—Worship Service-Crib Nursery.
9:00 a.m.—High School Choir rehearsal.
10:00 a.m.—Worship Service-Crib Nursery. Church school classes for children over two years of age but not in kindergarten.
10:30 a.m.—Kindergartners, first, and second graders leave the worship service to attend Choir rehearsal in rooms 2 and 3 in the Education Building.
11:00 a.m.—Church school classes for kindergartners through twelfth graders.
11:10 a.m.—Adult Discussion Group meets in the Social Center.
12:00 noon—Church school classes conclude.
4:00 p.m.—Confirmation Class.
5:00 p.m.—Junior High UMYF.
7:30 p.m.—Adult New Member Class.
Tuesday, March 19—
7:30 p.m.—Lenten Study in the Crippen Building.
7:30 p.m.—Vacation Church School meeting in room 6.
7:30 p.m.—Wesleyan Circle meets in the Education Building, rooms 2, 3, and 4.
Wednesday, March 20—
1:00 p.m.—Ruth Circle meets in the Crippen Building.
3:30 p.m.—Praise Choir.
6:30 p.m.—Rainbow Ringers.
7:15 p.m.—Tintinnabulators.
7:15 p.m.—Carollers.
8:00 p.m.—Chancel Choir.
Thursday, March 21—
6:30 p.m.—Share and Study Group in rooms 3 and 4.
7:30 p.m.—Finance Committee in the Litteral Room.

METHODIST HOME CHAPEL
The Rev. Ira Wood, Pastor
Every Sunday—
8:45 a.m.—Worship service.

NORTH LAKE UNITED METHODIST CHURCH
1411 N. Territorial Rd.
The Rev. David C. Collins, Pastor
Every Sunday—
9:15 a.m.—Worship service.
10:15 a.m.—Fellowship hour.
10:30 a.m.—Church school.

SHARON UNITED METHODIST
Corner Pleasant Lake Rd. and M-52
The Rev. Evans Bentley, Pastor
Every Sunday—
10:00 a.m.—Sunday school.
11:00 a.m.—Worship service.

Mormon
CHURCH OF JESUS' CHRIST OF LATTER-DAY SAINTS
1330 Freer Rd.
Every Sunday—
9:30 a.m.—Sacrament.
10:50 a.m.—Sunday school.
11:40 a.m.—Priesthood.

Non-Denominational—
CHELSEA CHRISTIAN FELLOWSHIP
337 Wilkenson St.
Erik Hansen, Pastor
Every Sunday—
10:00 a.m.—Learning from God's word.
10:55 a.m.—Morning worship, prayer, service, and Junior church.
6:00 p.m.—Bible instruction and fellowship.
Every Monday—
7:00 p.m.—Faith, hope and love. (Women's ministry.) Location to be announced.
Every Second Tuesday—
7:00 p.m.—Royal Ranger Christian Scouting.
Every Wednesday—
7:00 p.m.—Bible study and prayer for special needs.

CHELSEA CHRISTIAN MEN'S FELLOWSHIP PRAYER BREAKFAST
Chelsea Hospital Cafeteria
Second Saturday Each Month—
8:00 a.m.—Breakfast.
8:30-10:00 a.m.—Program.

CHELSEA FULL GOSPEL
11452 Jackson Rd.
The Rev. Chuck Clemons, Pastor
Every Sunday—
10:00 a.m.—Sunday school.
11:00 a.m.—Morning worship.
6:30 p.m.—Evening worship.
Every Wednesday—
7:00 p.m.—Midweek prayer and Bible study.

CHELSEA HOSPITAL MINISTRY
Every Sunday—
10:00 a.m.—Morning service, Chelsea Community Hospital Cafeteria.

COVENANT
50 N. Freer Rd.
Every Sunday—
9:00 a.m.—Sunday school.
10:30 a.m.—Worship and nursery.

IMMANUEL BIBLE
145 E. Summit St.
The Rev. John A. McLean, Pastor
Every Sunday—
9:45 a.m.—Sunday school, nursery provided.
10:00 a.m.—Morning worship, nursery provided.
6:00 p.m.—Evening worship.
Every Wednesday—
7:00 p.m.—Family hour, prayer meeting and Bible study.

MT. HOPE BIBLE
12884 Trist Rd., Grass Lake
The Rev. Leon R. Buck, Pastor
Every Sunday—
10:30 a.m.—Sunday school.
11:00 a.m.—Morning worship.
6:00 p.m.—Evening service.
Every Wednesday—
7:00 p.m.—Bible study.

NORTH SHARON BIBLE
Sylvan and Washburne Rds.
The Rev. Timothy E. Booth, Pastor
Every Sunday—
10:00 a.m.—Sunday school.
11:00 a.m.—Worship and Sunday school.
6:30 p.m.—Senior High Youth meeting. Youth choir.
7:00 p.m.—Evening worship service. (Nursery available.) All services interpreted for the deaf.
Every Wednesday—
7:00 p.m.—Bible study and prayer meeting. (Nursery available.) Bus transportation available: 428-7222.

Presbyterian—
FIRST UNITED PRESBYTERIAN
Unadilla
John Marvin, Pastor
Every Sunday—
11:00 a.m.—Worship service.

United Church of Christ—
BETHEL EVANGELICAL AND REFORMED
Freedom Township
The Rev. Roman A. Rejneck, Pastor
Every Sunday—
10:00 a.m.—Worship service.

CONGREGATIONAL
The Rev. John Gibbon, Pastor
10:30 a.m.—Worship and Sunday school. Nursery provided for pre-schoolers only. Weekly activities as scheduled in Sunday bulletin.

ST. JOHN'S
Rogers Corners, Waters and Fletcher Rds.
Every Sunday—
10:30 a.m.—Worship service, Sunday school.

ST. JOHN'S EVANGELICAL AND REFORMED
Francisco
The Rev. Paul McKenna, Pastor
Every Sunday—
10:30 a.m.—Sunday school and worship service.
First Sunday of every month—
Communion.

ST. PAUL
The Rev. Erwin R. Koch, Pastor
Wednesday, March 13—
6:30 p.m.—Chapel Choir. 8th grade confirmation.
7:30 p.m.—Chancel Choir.
7:40 p.m.—Youth Choir.
Thursday, March 14—
10:00 a.m.—Lenten Study Group, home of Dorothy Pielmeier.
7:30 p.m.—Lenten Study Groups, meeting in homes.
Sunday, March 17—
9:00 and 10:30 a.m.—Church school classes.
10:30 a.m.—Morning worship. One Great Hour of Sharing. African Famine Relief.
Monday, March 18—
Courier articles due.
Tuesday, March 19—
8:30 a.m.—Chelsea Ministerial Fellowship, at Chelsea Community Hospital.
7:30 p.m.—Church school teachers meeting. Church Council.

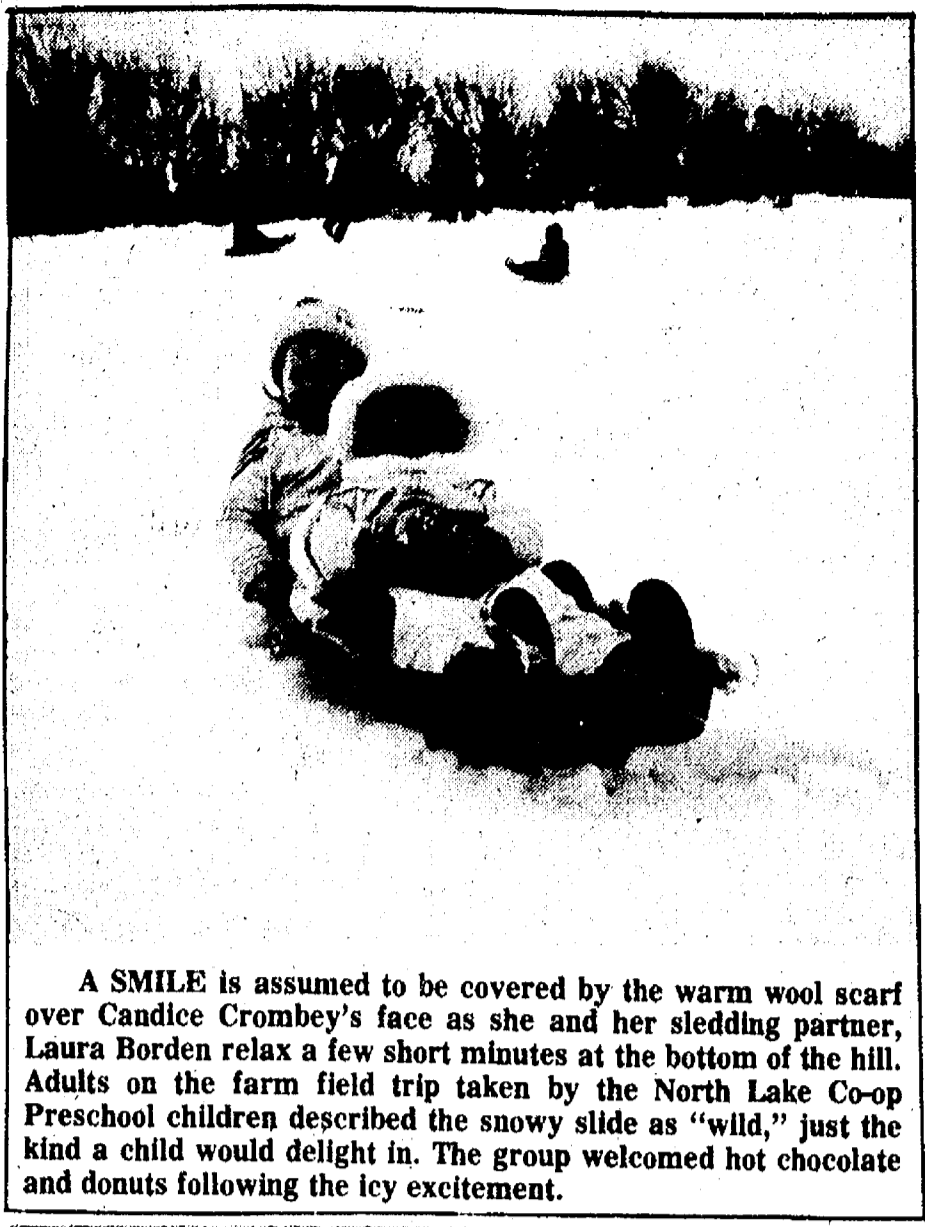

A SMILE is assumed to be covered by the warm wool scarf over Candice Crombey's face as she and her sledding partner, Laura Borden relax a few short minutes at the bottom of the hill. Adults on the farm field trip taken by the North Lake Co-op Preschool children described the snowy slide as "wild," just the kind a child would delight in. The group welcomed hot chocolate and donuts following the icy excitement.



MUTUAL INTEREST seems expressed between children from the North Lake Co-op Preschool and a steer during a farm field trip taken by the group Thursday, Feb. 21. The excursion afforded the youngsters a closer look at the workings of a dairy farm in Munith followed by a slide down the hill also located at the farm. Among the 24 children attending were the three pictured from front to back, Candice Crombey, Rachel Bowers, and Jason Zatorch.

Grass Lake Community Choir Presents Cantata

1985 marks the sixth year of the annual Grass Lake Community Cantata. The cantata, "How Great Thou Art," by David T. Clydesdale, will be presented Palm Sunday week-end. The public's response to this musical inspiration necessitates two performances to be held at the Grass Lake United Methodist church: Saturday, March 30 at 8 p.m., and Sunday, March 31 at 3 p.m.

The community choir is comprised of members of the Grass Lake area churches, members of the Grass Lake school's junior and senior high choirs, and area residents who love the opportunity of participating in a mass choir.

The choir has benefited greatly from the outstanding teaching and conducting skills of director Suzie Macfarlane. Suzie is a Michigan State graduate and has taught for 17 years, 15 of which have been in Grass Lake. She has taught music for seven and one-half years: general music in grades 1 through 6; the new sixth grade choir; and the junior and senior high choirs. Next fall, she will add a fifth grade choir to her schedule. She has remarked that "my hobby is my life as well as my work," and the community choir is a beneficiary of her talents.

Behind the scenes, faithfully and skillfully co-ordinating each cantata, is Marlene Clark. This major undertaking is done in a gracious manner, creating an atmosphere conducive to praising our Lord.

The community cantata has evolved to the point where it is now sponsored by the Grass Lake Ministerial Association. The association will be taping each performance, and will be selling the tapes to those who would desire a copy. The proceeds will help to fund the cantata. A free-

Famed Choral Group Coming to Zion Lutheran

First Light is the high school touring-performing choir from Prince of Peace Lutheran church, in Burnsville, Minn. The 150-plus member group is performing a new musical entitled, "Heartstrings" written by their directors, Handt Hanson and Paul Murakami. First Light has, over the past seven years, toured all over the continental United States, sharing their joyful presentation of music, comedy and drama. "Heartstrings" incorporates good music together with a timeless message. "Heartstrings" will remind us of all the ties that keep pulling us back; when we feel lonely, when we drift away, when we need a friend.

First Light will be performing the new musical "Heartstrings" at Zion Lutheran church, Ann Arbor, on April 4.

A free will offering will be received. Everyone is welcome.

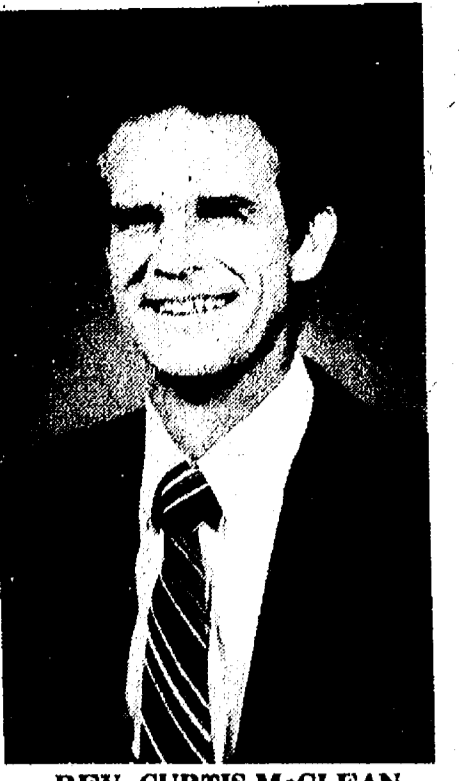

Revival Services Slated at Christian Fellowship Church

Old fashion revival services will be held at the Chelsea Christian Fellowship church, 337 Wilkenson St. beginning Sunday, March 17. The first service will begin at 11 a.m. Sunday morning. Sunday night services will start at 6 p.m. Weekly services will be held at 7 p.m. each night. Monday through Wednesday evening.

The speaker will be the Rev. Curtis McClean of Muskegon Teen Challenge, Muskegon. The Rev. McClean has been in the ministry for 30 years. He has pastored churches in three cities in Michigan, and toured with a family singing group named the McClean family singers. Presently he is a counselor, teacher and supervisor at the Teen Challenge facilities in Muskegon.

Teen Challenge is the ministry founded by David Wilkerson in the ghettos of New York City.

There will be special prayer for the sick, and special singing in each service.

The congregation of Chelsea Christian Fellowship welcomes you to come and be part of these interdenominational meetings.

Children's Film Festival Slated By Assembly of God

Chelsea First Assembly of God will be having a Children's Film Festival on Saturday, March 16. The afternoon of fun will consist of Christian films, cartoons, puppet shows, popcorn and prizes.

The two films being featured are "The Great Banana Pie Caper" and "Whispering Mountain." The festival will start at 1 p.m. and conclude at approximately 3 p.m.

The church is located at 14900 Old US-12 E (across the street from Polly's supermarket). All children ages 2 to 12 are welcome.

For additional information, call Pastor Farnsworth at (313) 475-9234 or Pastor Lang at (517) 851-7107.

Subscribe today to The Standard

MARK MAST CONSTRUCTION
HOMES - ADDITIONS - POLE BARN
ALL HOME IMPROVEMENT NEEDS
INTERIOR & EXTERIOR PAINTING
DRY WALL - KITCHENS - BATHS

LICENSED BUILDER PH. 426-3705

CHELSEA AREA HISTORICAL SOCIETY

Box 482
Chelsea, Michigan 48118

OFFICERS
PRESIDENT Marge Heppner
VICE-PRESIDENT David Pastor
SECRETARY Mary Ann Burgess
TREASURER Glen Wiseman

DIRECTORS
Harold Jones
Ann Bumpus
Donald Dancer

Dear Members, Friends and Future Members:
Historical work is challenging; it bridges the generation gap. Chelsea history is rich and alive. We need new members to share it and preserve it.

The Chelsea Area Historical Society is committed to accelerating their activities in 1985-86 with the promise of acquiring use of the old train depot. A museum is becoming a reality!

At the Chelsea 1984 Sesquicentennial Parade. CAHC was honored with first place for our float featuring a scale replica of the depot and clock tower. Several members worked during this celebration many hours in the "General Store." Pictures and valuable data on our past Village Presidents were researched, compiled and framed. The beginnings of a Chelsea "Hall of Fame" recognizing outstanding Chelseaites was on display.

For a 1985 fund-raiser, members are finishing a second quilt—this one is hand-stitched in the "Sky Rocket" pattern. A fall home tour is in the planning stages.

Gradually we are working jointly with other Chelsea and area organizations such as the Chelsea Area Chamber of Commerce to complete projects that require resources and community co-operation.

Join us, or renew your membership. Visitors are welcome at all meetings which include informative programs. A recent topic from the Chelsea Preservation Project was "Stories of Chelsea."

We meet in the Crippen House, located on the Methodist Home grounds, the second Monday of each month at 7:30 p.m. See the community calendar section of The Chelsea Standard for current notices.

Sincerely,
Kathleen J. Clark
Membership Chairman

Detach Here and Mail

1985 MEMBERSHIP APPLICATION

Mr. _____
Name: Miss _____
Mr. & Mrs. _____ (Please Print)

Address: _____
City: _____ State: _____ Zip: _____

Please check the membership class you have selected, fill in above, insert your remittance and detached membership form in an envelop, seal and mail to: Chelsea Area Historical Society, Box 482, Chelsea, Michigan 48118.

CLASSES OF MEMBERSHIP

| | |
|---|--|
| <input type="checkbox"/> Individual Active Member \$5.00 a year | <input type="checkbox"/> Associate Member \$10.00 |
| <input type="checkbox"/> Family Active Membership \$8.00 a year | <input type="checkbox"/> Patron Member \$25.00 or more (individual, group or firm lending sustaining support). |
| <input type="checkbox"/> Junior Active Membership \$1.00 | <input type="checkbox"/> Life Member: \$100.00 (Individuals only, and in one payment). |
| <input type="checkbox"/> Senior Citizen Membership \$1.00 | |

Enclosed is my check for \$ _____

MEMBERSHIPS ARE DEDUCTIBLE FOR INCOME TAX PURPOSES.

"How much do you love me?"
I asked JESUS,
and JESUS said,
"THIS MUCH"
Then he spread his arms
and died for me.

a rose for Mary
Millie Warner

"Jesus is scourged at the Pillar"

Thinking SPRING at GEE FARMS
OPENING MARCH 14th

★ FULL LINE OF FRESH FRUITS & VEGETABLES
★ HOME-GROWN PARSNIPS ★ POTTING SOIL ★ SPRING BULBS
★ BULK & PACKAGE GARDEN SEEDS

Browse through our greenhouse full of
HOUSE PLANTS & HANGING BASKETS

WEEK-END SPECIAL — 50 lbs. POTATOES -\$3.95
Farm Fresh Fruits & Vegetables - Farm Baked Donuts & Bread

GEE FARMS
14928 BUNKER HILL RD. PH. (517) 769-6772
OPEN DAILY 8 a.m. till Dark VISA and MASTERCARD ACCEPTED

Poster Contest
(Continued from page nine)

poster contest are generally older than the children targeted regarding accidental poisoning.

"We approach it more from a take-care-of-younger-brother-and-sister angle, and we hope that the information is taken home where families can poison-proof their homes," Mason went on to say.

The word "galaxy" is from the Greek word "gala" meaning milk, so-called because of the Milky Way which resembles a trail of milk across the sky.

CHANNEL MASTER SATELLITE
Sales & Installation
Do-It-Yourself Kits
Priced from \$1795

LOY'S TV CENTER
Ph. 769-0198

Chelsea Village Council Proceedings

March 5, 1985

Regular Session.
The meeting was called to order at 7:30 p.m. by President Satterthwaite.
Present: President Satterthwaite, Clerk Rosentreter and Administrator Weber.
Trustees Present: Steele, Kanten, Finch and Fuks.
Trustees Absent: Radloff and Merkel.
Others Present: Police Chief McDougall, Zoning Inspector Harook, Cecil Clouse, Emmett Hankerd, Robert Schantz, Pat Schantz, Tina Kenney, Bill Bott, Dr. Biedron, Treasurer Storey, Elizabeth Hammer, Dale Richardson, Lola Richardson, Jim Hoffmeyer, Rick Monier, Skip Wheeler and Tom Eder.
Motion by Kanten, supported by Steele, to approve the minutes of the regular session of February 20, 1985 as submitted. Roll call: Ayes all. Motion carried.
Motion by Finch, supported by Kanten, to approve the minutes of the special session of February 26, 1985 as submitted. Roll call: Ayes all. Motion carried.
Police Chief McDougall submitted the Police Department Report for the month of February 1985.
Regular session recessed at 7:35 p.m. for Zoning Board of Appeals meeting.
Regular session resumed at 7:40 p.m.
Dale Richardson, proprietor of 405 N. Main Street, Chelsea (Old Chevrolet Garage) requested permission to erect a temporary "Opening Soon" sign. Mr. Richardson was told that the sign must conform to the provisions of the Zoning Ordinance governing this type of sign.
Mr. Bill Bott and Dr. Biedron addressed the Council regarding a Downtown Development

Lima Township Board Proceedings
Regular Meeting
Lima Township Board
March 4, 1985
The meeting was called to order at 8:00 p.m. and opened with the Flag Pledge.
Present were Supervisor Bauer, Clerk Bareis, Treasurer Messman, Trustees Heller and Trinkle.
Mark Redding, Drafting Attorney for the Dexter Area Fire Department Contract, gave an overview of the Dexter Area-wide proposal and detailed working of the Area-wide Fireboard.
Approved resolution approving the terms and conditions of the Interlocal Agreement known as the Dexter Area Fire Department, and authorizes the Supervisor to sign and enter into said Agreement on behalf of Lima Township.
Approved the appointment of Harold Trinkle to a four year term and Leila Bauer to a six year term to the Dexter Area Fireboard.
Approved minutes of the regular February 4 and special February 6, 1985 meetings.
The treasurer's report was received.
Approved retaining the accounting firm of Campbell, Kusterer & Walraven for 1984-85 audit.
Settlement Day will be March 14 at 8:00 p.m. at the Townhall.
The Annual Meeting will be March 30, at 1:00 p.m. at the Townhall.
The Seventh Annual Weather Meeting will be held at 7:00 p.m. at the UAW Hall; 2795 South M-52; Chelsea, according to Dan Harsh, Director of Civil Preparedness and Emergency Medical Services. The residents of the area are urged to attend this meeting to be prepared for the unpredictable weather ahead.
Approved payment of bills as presented.
Approved motion to adjourn at 10:30 p.m.
Respectfully submitted,
Arlene R. Bareis, Clerk.

Lima Township Board Proceedings

Regular Meeting
Lima Township Board
March 4, 1985
The meeting was called to order at 8:00 p.m. and opened with the Flag Pledge.
Present were Supervisor Bauer, Clerk Bareis, Treasurer Messman, Trustees Heller and Trinkle.
Mark Redding, Drafting Attorney for the Dexter Area Fire Department Contract, gave an overview of the Dexter Area-wide proposal and detailed working of the Area-wide Fireboard.
Approved resolution approving the terms and conditions of the Interlocal Agreement known as the Dexter Area Fire Department, and authorizes the Supervisor to sign and enter into said Agreement on behalf of Lima Township.
Approved the appointment of Harold Trinkle to a four year term and Leila Bauer to a six year term to the Dexter Area Fireboard.
Approved minutes of the regular February 4 and special February 6, 1985 meetings.
The treasurer's report was received.
Approved retaining the accounting firm of Campbell, Kusterer & Walraven for 1984-85 audit.
Settlement Day will be March 14 at 8:00 p.m. at the Townhall.
The Annual Meeting will be March 30, at 1:00 p.m. at the Townhall.
The Seventh Annual Weather Meeting will be held at 7:00 p.m. at the UAW Hall; 2795 South M-52; Chelsea, according to Dan Harsh, Director of Civil Preparedness and Emergency Medical Services. The residents of the area are urged to attend this meeting to be prepared for the unpredictable weather ahead.
Approved payment of bills as presented.
Approved motion to adjourn at 10:30 p.m.
Respectfully submitted,
Arlene R. Bareis, Clerk.

Sylvan Township Board Proceedings

SYLVAN TOWNSHIP BOARD REGULAR BOARD MEETING
March 5, 1985
7 p.m. Sylvan Township Hall
Board members present: Supervisor Schoenberg, Treasurer Pearsall, Trustee Caruthers, Trustee Lesser and Clerk Harris.
Minutes of the Feb. meeting approved.
Bills presented by the Clerk. Motion carried that orders be drawn and bills be paid.
Communications read.
Zoning report given by Walter Berjeski.
Annual meeting and Federal Revenue Sharing hearing to be held Tuesday, March 26, 1985 at 7:30 p.m.
Budget meeting will be held March 19, 1985 at 7 p.m.
Meeting adjourned.
Mary M. Harris, Clerk.

Motion by Kanten, supported by Steele to adjourn. Roll call: Ayes all. Motion carried. Meeting adjourned.
Evelyn Rosentreter, Clerk.

ZONING BOARD OF APPEALS
Minutes
March 5, 1985
The meeting was called to order at 7:35 p.m. by Chairman Satterthwaite.
Present: Chairman Satterthwaite, Secretary Rosentreter and Administrator Weber.
Members Present: Steele, Kanten, Finch and Fuks.
Members Absent: Radloff and Merkel.
Others Present: Police Chief McDougall, Zoning Inspector Harook, Cecil Clouse, Emmett Hankerd, Civil Defense Director Robert Schantz, Pat Schantz, Tina Kenney, Bill Bott, Dr. Biedron, Treasurer Storey, Elizabeth Hammer, Dale Richardson, Lola Richardson, Jim Hoffmeyer, Rick Monier, Skip Wheeler and Tom Eder.

Elizabeth Hammer, Dale Richardson, Lola Richardson, Jim Hoffmeyer, Rick Monier, Skip Wheeler and Tom Eder.
Motion by Kanten, supported by Steele, to approve the minutes of the February 20, 1985 Zoning Board of Appeals meeting as submitted. Roll call: Ayes all. Motion carried.
Motion by Finch, supported by Steele, to adjourn. Roll call: Ayes all. Motion carried. Meeting adjourned.
Evelyn Rosentreter, Secretary.

NOTICE

ANNUAL TOWNSHIP MEETING

NOTICE IS HEREBY GIVEN, That the next Annual Township Meeting of the Electors of the TOWNSHIP of LIMA

County of Washtenaw, State of Michigan will be held at

Lima Township Hall

11452 Jackson Road
Beginning at 1:00 o'clock p.m. on

Saturday, March 30, 1985

Signed: **ARLENE BAREIS**
Township Clerk.

Dated: March 13, 1985.

NOTICE

ANNUAL TOWNSHIP MEETING

and Public Hearing on Federal Revenue Sharing Funds

NOTICE IS HEREBY GIVEN, That the next Annual Township Meeting of the Electors of the TOWNSHIP OF LYNDON

County of Washtenaw, State of Michigan will be held at

Lyndon Township Hall

(Corner of North Territorial Road and Townshall Road)
Beginning at 7:30 o'clock p.m. on

Friday, March 22, 1985

At such time in addition to other regular business and in accordance with the law, a budget covering proposed expenditures and estimated revenues of the Township shall be submitted for consideration. A copy of the budget will be open for inspection at the annual township meeting. The public hearing will be held to obligate Federal Revenue Sharing Funds.

Signed: **LINDA WADE**
Township Clerk.

Dated: March 11, 1985.

SYLVAN TOWNSHIP

Notice of Hearing

on

Petition for Rezoning

TAKE NOTICE that a public hearing will be held by the Sylvan Township Planning and Zoning Commission at 7:30 o'clock in the evening on Monday, March 18, 1985 at the Sylvan Town Hall, 110 West Middle Street, Chelsea, Michigan, for the purpose of holding a public hearing on the petition of Keith Hansen for rezoning the following described premises from an Agricultural District A-G to a Limited Industrial District L.I.

The property is described as:

Commencing at the Northwest corner of Section 15, T2S, R3E, Sylvan Township, Washtenaw County, Michigan; thence S 00°-39'-40" W 1794.55 feet along the West line of said Section to the POINT OF BEGINNING; thence S 89°-50'-00" E 1350.16 feet; thence S 00°-31'-40" W 604.36 feet along the East line of the West 1/2 of the Northwest 1/4 of said Section and the centerline of Pierce Road; thence S 57°-30'-50" W 556.73 feet along the Southeastly right-of-way line of Garvey Road; thence N 89°-51'-40" W 885.40 feet along the East and West 1/4 line of said Section to the West 1/4 corner of said Section 15; thence N 00°-39'-40" E 905.17 feet along the West line of said Section to the Point of Beginning. Being a part of the West 1/2 of the Northwest 1/4 of Section 15, T2S, R3E, Sylvan Township, Washtenaw County, Michigan and containing 26.46 acres of land, more or less. Being subject to the rights of the public over the Westerly 33 feet of Pierce Road and the entire width of Garvey Road as occupied. Also being subject to easements and restrictions of record, if any.

The petition, survey and supporting papers are on file at the office of the Sylvan Township Clerk, Mary Harris, 415 South Main St., Chelsea, Michigan, 48118, and may be inspected by appointment.

The property consists of 26.46 acres of land situated at the Northwest corner of Garvey and Pierce Roads in Section 15, of Sylvan Township.

All interested parties will be heard at the hearing.

Sylvan Township Planning and Zoning Commission

Harold A. Jones, Chairman

Dated: February 14, 1985

NOTICE TO LYNDON TOWNSHIP RESIDENTS PLANNING COMMISSION WINTER SCHEDULE

December 13, 1984.....No meeting
January 10, 1985.....No meeting
February 14, 1985.....7:30 - Lyndon Town Hall
March 14, 1985.....No meeting
April 11, 1985.....7:30 - Lyndon Town Hall

Lyndon Township Planning Commission
George P. Coash, Co-Secretary

LIMA TOWNSHIP SETTLEMENT DAY

Lima Township Board annual settlement day is Thursday, March 14 beginning at 8 a.m. at Lima Township Hall, 11452 Jackson Rd.
A public hearing to consider the proposed township budget for 1985-86 will also be held Thursday, March 14, beginning at 8 p.m. at Lima Township Hall, 11452 Jackson Rd.

LIMA TOWNSHIP
Arlene Bareis, Clerk

VILLAGE OF CHELSEA

NOTICE OF FEDERAL REVENUE SHARING BUDGET HEARING

A Federal Revenue Sharing Budget Hearing for the use of Federal Revenue Sharing Funds for the balance of unused and unallocated funds from Entitlement Period 15, and Entitlement Period 16 funds will be held March 19, 1985 at 7:30 o'clock P.M. at the Village Council Chambers, 104 E. Middle Street.

VILLAGE OF CHELSEA
EVELYN ROSENRETER, CLERK

VILLAGE OF CHELSEA

NOTICE OF VILLAGE BUDGET HEARING

A public hearing to consider the 1985/86 Village Budget will be held March 19, 1985 at 7:30 o'clock P.M. at the Village Council Chambers, 104 E. Middle Street. A copy of the Budget will be available for public inspection in the office of the Administrator, 104 E. Middle Street.

VILLAGE OF CHELSEA
EVELYN ROSENRETER, CLERK

NOTICE

ANNUAL TOWNSHIP MEETING

NOTICE IS HEREBY GIVEN, That the next Annual Township Meeting of the Electors of the TOWNSHIP of SYLVAN

County of Washtenaw, State of Michigan will be held at

Sylvan Township Hall

112 W. Middle St., Chelsea.
Beginning at 7:30 o'clock p.m. on

Tuesday, March 26, 1985

At such time in addition to other regular business and in accordance with the law, a budget covering proposed expenditures and estimated revenues of the Township shall be submitted for consideration. Also, a discussion on use of Federal Revenue Sharing funds.

Signed: **Mary Harris**
Township Director.

Dated: March 13, 1985.

OFFICIAL NOTICE

Regular Meeting of the DEXTER TOWNSHIP BOARD

Will Be Held

TUESDAY, MARCH 19, 1985-7:30 p.m.

at DEXTER TOWNSHIP HALL
6880 Dexter-Pinckney Rd., Dexter, Mich.

DISCUSSION ITEMS:
1. Comstar Cablevision

WILLIAM EISENBEISER
Dexter Township Clerk

NOTICE

ANNUAL TOWNSHIP MEETING

NOTICE IS HEREBY GIVEN, That the next Annual Township Meeting of the Electors of the TOWNSHIP of DEXTER

County of Washtenaw, State of Michigan will be held at

Dexter Township Hall

6880 Dexter-Pinckney Rd.
Beginning at 7:30 p.m. on

Monday, March 25, 1985

Federal Revenue Sharing Budget Hearing
at 7:30 p.m.
Township Budget Hearing for 1985-86
at 7:45 p.m.

A copy of the proposed budget will be available at the hearing

Signed: **WILLIAM EISENBEISER**
Township Clerk.

Dated: March 13, 1985.

DEXTER TOWNSHIP BOARD OF REVIEW

Notice is hereby given to all persons liable to assessment for taxes in the

TOWNSHIP OF DEXTER

County of Washtenaw, State of Michigan

That the assessment Roll of said Township as prepared by the undersigned will be reviewed by the Board of Review on Tuesday, March 6, 1985 at

DEXTER TOWNSHIP HALL
6880 Dexter-Pinckney Rd., Dexter, Mich.

Appeals and Conferences with taxpayers will be heard on

MONDAY, MARCH 11, 1985
from 9:00 a.m. to 4:00 p.m.

TUESDAY, MARCH 12, 1985
from 3:00 p.m. to 9:00 p.m.

THURSDAY, MARCH 21, 1985
from 2:00 p.m. to 6 p.m.
for those assessments changed, if needed

at which time the Board of Review will be in session. Upon request of any person who is assessed on said tax roll or of his or her agent and upon sufficient cause being shown, said board of Review will correct the assessment as to such property in such manner as will in their judgment make the valuation just and equal.

Such assessment tax Roll as reviewed and approved by said Board of Review will be the assessment Roll of said Township of Dexter for the year 1985.

Tentative ratios are: Agriculture 49.03, factor 1.019, Commercial 51.57, factor .9695, Industrial 48.56, factor 1.0296, Residential 47.46, factor 1.0535, Developmental 49.10, factor 1.018.

A resident taxpayer may file his or her protest with the Board of Review by letter without an appearance by the taxpayer or his or her agent. The letter must be received by the first day of the Board of Review. (Monday, March 11, 1985)

The Dexter Township Board of Review will hear appeals by appointment and taxpayers or their agents may set the appointment by calling either 426-3767 or 426-2598 during regular business hours and asking for Gail Drolett. Hopefully this procedure will eliminate taxpayers having to wait in line. Please call prior to March 8, 1985. Do not leave appointment request on the recorder. Thank you.

JAMES L. DROLETT, SUPERVISOR

Dated: Feb. 6, 1985.

AREA DEATHS

Kenneth Blazier

Randville, Mich.
Kenneth O. Blazier, 58 of Randville, Mich., died Monday, March 11 at Veterans Medical Center, Iron Mountain.
He was born, Aug. 14, 1926 in Crystal Falls, the son of Dolph and Carrie (Babcock) Blazier. In 1952 he moved to Dexter and was employed by the Dexter Community schools. He retired in 1981.

He served in the Navy in World War II, and was a life member of VFW Post 4076 in Chelsea. He was married to the former Viola Dishau on Jan. 25, 1947 in Channing, Mich.

He is survived by his widow; a daughter, Mrs. John (Sandy) Abrahams of Ann Arbor; a son, Craig of Grass Lake; one brother, Norman Blazier of Randville; five sisters, Blanche Clark, Ella Bates, Verona Olson of Randville, Lillian Semenk of Crystal Falls, Elvira Petrish of Green Bay, Wis., and three grandchildren.

Visitation is Wednesday, March 13 from 6 p.m. to 8 p.m. Funeral services will be at 8 p.m. Wednesday, March 13 at Tondin-Ross Funeral Home, Iron Mountain with Msgr. Wilbur Gibbs officiating.

Births

A son, Andrew Alexander, Feb. 21, to Bernie and Nancy Poegel of Ann Arbor. Maternal grandparents are Janice and Jack Ano of Sandwich, Ill., and Carl Koch of Dexter. Paternal grandparents are Dieter and Irma Poegel of Ann Arbor. Maternal great-grandmothers are Etta Mannlein of Dexter and Louise Koch of Chelsea. Paternal great-grandfather is Alex Bolotniany, of Ann Arbor. Paternal great-grandmother is Marianne Poegel of West Germany. A brother, Jeremy, is 6.

A daughter, Bryanna Ryan, Monday, March 4 to Valerie A. and Robert S. Brooker of Chelsea. Maternal grandparents are Mr. and Mrs. Edward Wysocki of Ahmeek, Mich. Paternal grandparents are Mr. and Mrs. Kenneth Brooker of Bloomfield Hills.

Carl H. Baker

216 Harrison St.
Chelsea
Carl Henry Baker, 78, died Sunday, March 10 at Cedar Knoll Rest Home, Grass Lake.

He was born Feb. 20, 1907, in Sandusky, O., the son of John Baker and Delia Terry and married Rhuey Alberts on Jan. 2, 1932 in Evert, Mich. She survives.

The couple moved to Chelsea from Bay City in 1976.

Mr. Baker was a C & O track foreman until his retirement in 1963.

Also surviving are two daughters, Mrs. Marvin (Beatrice) Fraker of Dexter and Mrs. Betty Crandall of Saginaw; three sisters; seven grandchildren; and several great-grandchildren and nieces and nephews.

Funeral services are to be held Wednesday, March 13 at 1 p.m. at the Cole-Burghardt Funeral Chapel with the Rev. Dennis Krumlauf officiating. Burial will take place at Washtenaw Memorial Park, Ann Arbor.

Memorial contributions may be made to the American Cancer Society.

Ethel Stoneley

805 W. Middle St.
Chelsea
Ethel Stoneley, 85, died Monday, March 11 at the Chelsea United Methodist Retirement Home. She had been a resident of the Home since July 31, 1970.

She was born Jan. 23, 1900 in St. Johns, Newfoundland, Can., the daughter of John and Jane (Cove) Conroy. Her husband, George Stoneley preceded her in death.

Mrs. Stoneley was a member of the Lake Orion United Methodist church.

She is survived by one sister, Mrs. Audrey Guilfoyle of Plymouth; several nieces and nephews and grand-nieces and nephews.

Funeral services will be held Wednesday, March 13 at 2 p.m. at the Chapel of the Chelsea United Methodist Retirement Home with Rev. Ira Wood officiating.

Burial will follow in Oak Grove Cemetery. Arrangements were made by the Staffan-Mitchell Funeral Home.



GIRL SCOUT COOKIE SALE: Displaying a persuasive selling style are Margie and Eull Eddy of Chelsea Troop No. 82 pictured at Polly's Market Friday, March 8. Seven varieties of Girl Scout cookies at \$1.75 per box added up to a healthy fund for support of the Huron Valley Council's summer camp program for scouts in a four-county area.



SEEMINGLY UNTEMPTED by the sugary treats, Skeets and Lily Worden help unload cases of Girl Scout cookies delivered in Chelsea on Thursday. It was a laborious job loading nearly 1,000 cases of cookies into waiting troop leader's cars. Lemon pastry cremes were added to the variety this year bringing the consumer's choice to seven.

Girl Scout Week Being Observed

The popular image of a typical Girl Scout of just a generation ago would be only a slight resemblance to the Girl Scout of 1985. Today's Girl Scouts are mastering computer technology, learning about the environment and the ecological balance, exploring the universe by telescope and getting on-the-job training through Girl Scouting's career education projects.

The Girl Scout program of the 1980's is rich and full but girls will still be girls so the accent is still on girl-sized fun.

The theme for Girl Scout Week this year, March 10-16, is "The Best Part's the Fun." "Fun is the lure that continues to bring thousands of girls in Washtenaw, Livingston, western Wayne and northern Monroe counties into Girl Scouting's worlds of new discoveries, expanded personal horizons, community service and happy friendships," said Pat

Levos, council president.

The value-centered Girl Scout program reinforces the parenting process by encouraging and assisting girls to become self-reliant, independent and self-confident. "All activities are carried out with support and supervision of caring adults," said Mrs. Levos.

A special fun Girl Scout Week promotion will be taking place at all hospitals in and around the council. All baby girls born between March 10 and 17 will be presented a special invitation to join Daisy Girl Scouts when they are five years old. In addition to the invitation, each baby girl will receive a newborn undershirt which says, "Future Girl Scout." Cadette and Senior Girl Scouts will be presenting the shirts to the babies and their moms at six of the 11 participating hospitals.

Huron Valley Girl Scout Council is a United Way Agency.

PROCLAMATION

WHEREAS March has been officially declared American Red Cross Month by the President of the United States, and

WHEREAS the American Red Cross was founded on the principle of service to others and has been sustained by the voluntary efforts of millions of Americans who have given freely of their time and talents for the benefit of their fellow citizens, and

WHEREAS the Red Cross is implementing programs and courses of instruction to improve the health of all Americans through lifestyle changes, and

WHEREAS the Red Cross has been recognized by the State of Michigan in recent legislation designed to protect the safety and well being of people at pools, camps, and eating establishments, and

WHEREAS Red Cross Blood Services has the world's largest system for voluntary blood donations and last year provided 100 percent of the blood needs of patients in Washtenaw county hospitals, amounting to more than 70,000 units of blood and blood components, and

WHEREAS the Red Cross provides emergency assistance such as food, clothing, shelter, heating assistance, and world-wide emergency communications for victims of disasters both large and small, 24 hours a day, 365 days a year, and

WHEREAS the Red Cross Youth Services program is working to fight the alarming increase in alcohol related deaths on Washtenaw county roads, especially among teen-agers, through the development of a Safe Rides program which will provide free and confidential rides home for young adults, and

WHEREAS the Washtenaw county chapter of the American Red Cross is part of an international organization working to alleviate human suffering and improve the quality of life world-wide, and has received over \$40,000 in donations from the people of Washtenaw county to support Red Cross feeding, medical, and transportation programs aiding the victims of famine in Africa,

BE IT THEREFORE FIRMLY RESOLVED that the Village of Chelsea applauds and supports the efforts of the Washtenaw county chapter of the American Red Cross, and proclaims March, 1985, to be American Red Cross Month in Chelsea, and

BE IT FURTHER RESOLVED that the Village Council urges people in the Chelsea community to generously support the American Red Cross during March, and throughout the year.

Jerry Satterthwaite
President, Village of Chelsea

DEATHS

Erle L. Stewart

Dearborn
(Formerly of Ann Arbor)
Erle L. Stewart, 71, husband of Ruth Boyce Stewart, died suddenly Sunday, March 3 in Florida.

He attended the University of Indiana, Western Michigan University and graduated from University of Michigan, where he was a member of the marching band.

Mr. Stewart served as an officer in the China-India-Burma theatre in WWII and was awarded a Bronze Star with Oak Leaf Cluster for meritorious service. He remained in the Army Reserve and retired as a lieutenant-colonel in 1955.

He worked for Ford Motor Co. as a product problem analyst and retired in 1977 after 25 years of service. Mr. Stewart was a member of the First Presbyterian church of Dearborn where he served as a deacon and a choir member. Prior to moving to Dearborn, he resided in Ann Arbor for 30 years where he was an active member of the First Methodist church.

In addition to his wife, Mr. Stewart is survived by a daughter Lynne of Ann Arbor; two brothers, Maurice of Port Charlotte, Fla., and Frederic of Clarkston; one sister, Shirley Bush of Benton Harbor; and several nieces and nephews.

A memorial service will be held Saturday, March 16 at 3 p.m. at the First Presbyterian church of Dearborn, 600 N. Brady. The family request that memorial contributions be made to the Music Fund of the First Presbyterian church of Dearborn.

Wealth of Health Day Slated at High School

Students at Chelsea High school will be taking part in Wealth of Health Day Friday, March 15 during the first three regular class hours.

An enthusiastic Mary Ellen Miller, hospital co-ordinator of the event, remarked, "We're calling it our 'first annual,' if all goes off well we'd like to continue every year."

The pilot program, sponsored by the Community Health Education Committee and the Washtenaw County Health Department was held last year at Whitmore Lake High school for a much smaller student body.

In place of the regularly attended classes during the first three school periods, students register for health related workshops conducted by volunteers from numerous fields.

Miller was surprised by the unexpected popularity of certain sessions. Choices reflected a sophisticated and practical trend among students. All workshops are restricted to regular classroom size to facilitate easy discussion and information exchange, and include stress management, weight loss and control, sports injuries, teen-age depression and suicide, headaches, pre-natal and infant care, the importance of seatbelts, CPR certification and drinking and driving.

Enthusiasm expressed by teachers has boosted student interest, Miller feels. Qualified volunteer instructors gladly accepted invitations or freely extended their services to the project. The time and energy of

Chelsea Community Hospital nurse, Mary Ellen Miller, was just one generous gesture made in support of the educational event.

SPRING 1985 SHOCK SALE

HEAVY DUTY SHOCKS \$9.70 ea.
REG. \$15.90

HEAVY DUTY GAS SHOCKS \$17.50 ea.
REG. \$30.90

EXTRA HEAVY DUTY SHOCKS \$12.70 ea.
REG. \$21.00

TRUCK MAGNUM BRUISERS \$100.00 Set of Four
REG. \$42.75

HEAVY DUTY AIR SHOCKS \$69.95

MACPHERSON STRUTS 40% OFF

LIFETIME GUARANTEE BY MONROE

"The Friendly Place To Buy Auto Parts"

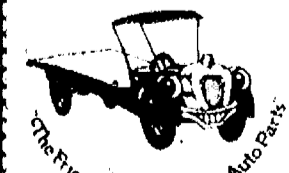

THE PARTS PEDDLER AUTO SUPPLY STORES, INC.

2902 BAKER RD. DEXTER 426-4688

1414 S. MAIN CHELSEA 475-9106

CHELSEA STORE OPEN SUNDAY, 10-2

For insurance call



JERRY ASHBY
102 E. Middle 475-8637

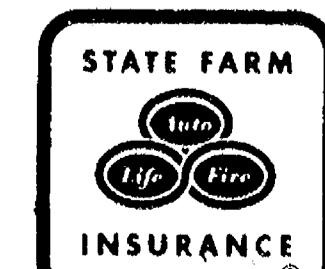

Like a good neighbor, State Farm is there.
State Farm Insurance Companies
Home Offices, Bloomington, Illinois

A CAR THAT'S INCREDIBLE... THE 1985 THUNDERBIRD

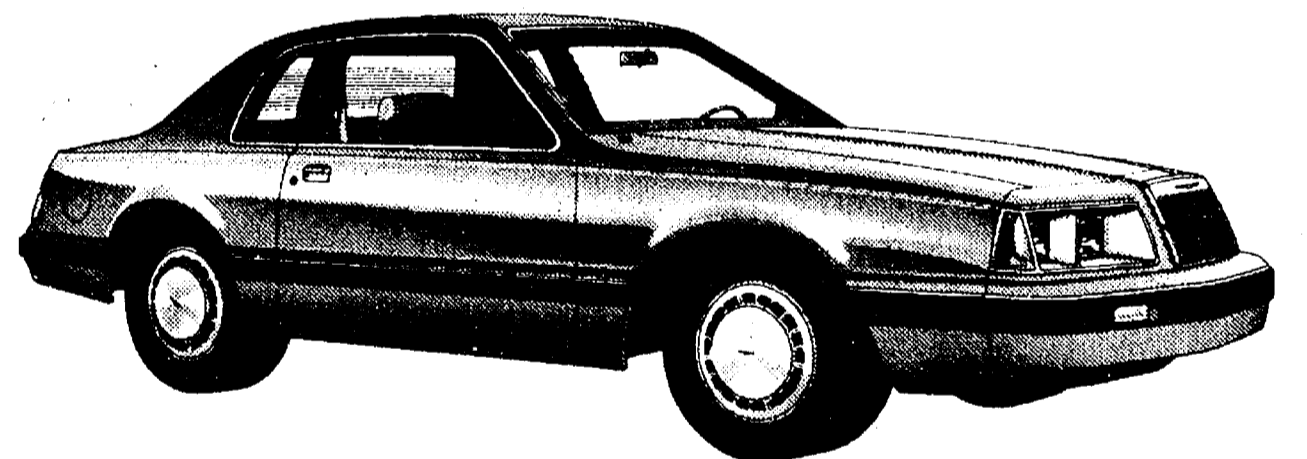

AT A PRICE THAT'S INCREDIBLE!

\$10,899!

Only title and taxes are extra.

And the equipment:

- 3.8 liter V-6 EFI engine
- Automatic transmission
- AM/FM stereo radio with cassette
- Dual electric remote-control mirrors
- Rear window defroster
- Tilt steering wheel
- Speed control
- Power windows
- Light group
- Air conditioning
- Tinted glass
- Wide bodyside moldings
- Interval wipers
- Bodyside and decklid stripes
- Luxury wheel covers

THAT'S REALLY INCREDIBLE!!

SAVE \$1,700!

The sleek, aerodynamic Thunderbird is one incredible driving machine designed for the future... available today at

4 IN STOCK AT SIMILAR SAVINGS

Palmer



OPEN: Monday and Thursday till 9:00 p.m.; Saturday until 1:00 p.m.

Michigan's Oldest Ford Dealer — Since April 15, 1912

CHELSEA Where Low Overhead Means Low Prices 475-1301



POETRY CONTEST WINNERS: Roses are red, violets are blue, poetry contest winners from Chelsea are two. A January and February poetry-writing contest sponsored by Jacobson's of Ann Arbor resulted in first-place honors for Julie Tobias and fourth place for David Oesterle. The two talented writers are in seventh grade at Beach Middle school.

Winners in Poetry Contest

Of the five winning places awarded in a poetry writing contest sponsored by Jacobson's in Ann Arbor, Chelsea Beach school students, Julie Tobias and David Oesterle took first and fourth places, respectively.

Announcement of the contest was printed in this year's first edition of "Collage," a newsletter published by Jacobson's specifically for teen-agers. The newsletter carries fashion news, recipes, beauty tips and a calendar of events scheduled to take place at the store's teen shop. A future release will also include the poems written by each of the five contest winners.

Jean Alfred, a Beach school teacher, discovered the contest announcement in a copy of the newsletter sent to her daughter and seized the opportunity for creative writing by her seventh grade students.

Her idea paid off when two Chelsea contestants placed in the competition. Julie Tobias won the first place prize of a \$30 gift certificate for her poem, "On Being Late for School" and David Oesterle won the fourth place \$15 gift certificate for his poetry entry, "Hercules."

Julie is the daughter of Judy Tobias, 18310 Cavanaugh Lake Rd., and David is the son of Summer and JoAnn Oesterle, 564 Chandler.

ON BEING LATE FOR SCHOOL

Dear Principal,
Something awful happened
That made me late for school.
I met this great big dinosaur.
I thought I saw him drool!
He said to me real friendly like,
"Climb on my back. We'll take a hike."

"Fat chance!" I thought,
"No way! Not me!"
But in his eyes
There was a plea,
Followed by a hungry slurp,
That I'd mistaken for a burp.
Once on his back,
I wanted down!
But he stomped through
Our little town,
And took me to his resting place,
(Which looked a lot like outer space!)

That big guy grabbed me
Quick as a wink,
And crammed me down.
His kitchen sink!

What could I do
But scream and yell?
And down that drain
I fell and fell!
And seeing that the end was near
I yelled a loud projected cheer!
Now out the bottom I sure shot,
And landed in a cooking pot!
I scrambled out as best I could,
And headed back the way I should.
Oh! How I ran all the way back!
(For running fast, I have a knack.)
I could have stayed home with the flu,
But instead I came to you.
I hope this doesn't seal my fate,
But this is why for school I'm late.

—Julie Tobias.

HERCULES

Hercules was strong they say,
The mightiest of his day.
Hera would shout,
"Get rid of the lout!"
But he would escape his own way.

—David Oesterle.

"School is a building that has four walls—with tomorrow inside."
—Lon Watters

'Petal Pushers' Donate \$300 for Planting Trees

Spring is coming, and the Civic Foundation of Chelsea is ready for some gardening, thanks to a group of women who call themselves "The Petal Pushers." They came together to celebrate the sesquicentennial.

They met at the Woodshed one morning a week for breakfast and decided they wanted to do something to beautify Chelsea's downtown area. They sold flowers on the street corners and raised \$300, which was given to the Civic Foundation. They earmarked this money for trees in the downtown area.

The Civic Foundation has the \$300 in its treasury, and the Petal Pushers' objective will be met, come spring.



FOOD SERVICE CAREERS: Chef Simon from the Real Seafood Co. in Ann Arbor spoke on career opportunities in food service to the eighth grade home economics class at Beach Middle school Friday, March 8. As part of his presentation he prepared shrimp, scallops and scrod with vegetables for all to sample. He also brought a lobster, clams and other seafood, and prepared

chocolate mousse from scratch. Seated in the front row, left to right are Robyn Krichbaum (hidden), Jennifer Lewis, Debbie Harshberger, Amy Franklin, Tracy Moore, Tracy Roehm, and Donna Harris. In the second row are Sonya Osinski (hidden), Cheryl Blough, Wendy Haapala, Kim Barbey, and Shelby Haas. Standing are Michelle Ball, Stacy Norris, and teacher Linda Turok.

Daniels To Appear On 'Today' Show About new Movie

Chelsea native Jeff Daniels, who most recently appeared in the movie "Terms of Endearment," is scheduled to be interviewed by Gene Shalit on NBC's Today program on Friday, March 22. The program airs from 7 to 9 a.m.

Daniel's new project is Woody Allen's "The Purple Rose of Cairo," which is scheduled to be released soon in Detroit area theaters.

Daniels is the son of Bob and Marjorie Daniels of Chelsea.

SCHOOL LUNCH MENU

Weeks of March 13-22
Wednesday, March 13—Hot ham and cheese sandwich, french fries, vegetable sticks, fresh fruit, milk.

Thursday, March 14—Baked chicken, whipped potatoes with gravy, buttered carrots, bread and butter, pineapple tidbits, milk.

Friday, March 15—Fish sandwich, hash brown patty, cole slaw, brownie, milk.

Monday, March 18—Cheeseburger on bun, tater tots, dill pickle, Granola bar, milk.

Tuesday, March 19—Beef ravioli, buttered green beans, dinner roll and butter, applesauce, milk.

Wednesday, March 20—Burrito with chili, hash brown patty, carrot and celery sticks, ice juices, milk.

Thursday, March 21—Boneless Rib-B-Q, escalloped potato, buttered corn, bagelettes and butter, pear half, milk.

Friday, March 22—Cheesy pizza, tossed salad with dressing, chocolate chip cookie, fresh fruit, milk.

JOHNSON, PARISHO & CO., P. C.
Certified Public Accountants
Two locations to serve you
CHELSEA OFFICE
107 1/2 S. Main Street
Ph. 475-9640

ANN ARBOR OFFICE
400 E. Eisenhower Pkwy., Suite J
Ph. 663-4558

WE SERVICE:
* Personal - Corporate - Partnership - Farms
* ACCOUNTING
* TAX PREPARATION & CONSULTING
* FINANCIAL PLANNING

Appointments available Monday through Saturday.

PALMER Ford
MICHIGAN'S OLDEST FORD DEALER

AFFORDABLE PAYMENT PLAN

\$116⁸⁵

PRICE INCLUDES DESTINATION CHARGE

1985 ESCORT FRONT WHEEL DRIVE HATCHBACK

*Affordable payment plan 48 mo lease. Total of payments \$5,556.80 with approved credit. Pay only 1st mo payment and \$125.00 refundable security deposit on delivery plus tax. Car can be purchased at any time.

PALMER FALS
FORD AUTHORIZED LEASING SYSTEM

OPEN: Mon., Tues., Thurs. 'til 9 p.m.
Saturday 'til 1 p.m.
In Washtenaw County Since April 15th, 1912
CHELSEA 475-1301

Chelsea Hospital To Observe Poison Prevention Week

Chelsea Community Hospital will observe National Poison Prevention Week March 18-22. This year's theme is "Protect Your Children and Grandchildren from Poisoning." This means that adults must always be watchful when household chemicals or drugs are being used. Many accidents happen when adults are using a product but are distracted (by the telephone or the doorbell) for a few minutes. Children act fast, and adults must make sure that household chemicals and drugs are kept away from children at all times. Some tips to help "poison proof" your home are:

1. Keep household products and medicines out of the reach of children and locked up when not in use.
 2. When you use household products or medicines, never let them out of your sight, not even for a minute.
 3. Store all medicines separately from household products.
 4. Keep items in their original containers.
 5. Leave original labels on all products, and read the label before using.
 6. Always leave the light on when giving or taking medicines.
 7. Avoid taking medicines in front of children since youngsters often try to imitate grown-ups.
 8. Refer to medicine as "medicine," not "candy."
 9. Clean out the medicine cabinet periodically, and safely dispose of unneeded medicines.
 10. Use safety packaging properly by closing the container securely after use.
- Hospital pharmacists and technicians will visit kindergartners and pre-schoolers in Chelsea and Dexter schools and in the hospital's Children's Center this week to show a film, "Sniffy Escapes Poisoning," and to play a game with the children to teach them the difference between edible foods and potentially toxic substances found in the home.
- Janet Alford, district elementary school art teacher will be teaching students in grades 1-5 about poison prevention and the students will be making posters

to be judged by hospital pharmacy personnel on March 11. The five winning posters, one from each grade, will be displayed during poison prevention week at Chelsea McDonald's. Each winner receives a free breakfast or dinner for themselves and their families and a blue ribbon.

Nine runners-up from each class will receive McDonald's coupons. Their posters will be

displayed at the hospital.

Free ipecac syrup, which is used to induce vomiting in the event of a poisoning, will be given to all hospital employees and to others who ask for it. The pharmacy will display educational materials outside the hospital dining room such as pamphlets, telephone stickers with emergency numbers and plants that could be poisonous.

SAVE ON GE SPACEMAKER II

HANG UPS NOW ON SALE AT HEYDLAUFF'S

ENJOY MICROWAVE COOKERY WITHOUT SACRIFICING YOUR PRECIOUS COUNTER SPACE

Here's the new Microwave Oven you can hang up, mount under your wall cabinet in less than an hour. Cooking is so quick and easy, the kids can prepare their own breakfast or lunch in a minute or two. Defrost cycle makes quick work of freezer to table meals. Easy to set controls give you variable power levels and time cooking with a 35-minute timer. Wide .8 cu. ft. capacity. 5 year Limited Warranty—carry-in service parts and labor. (See warranty for full details.) JEM 10. Reg. \$309.95.

SALE \$279⁹⁵

JEM 20 SPACEMAKER II
Word prompting display offers digital readout panel and time of day clock. Time cook 1 and 2 gives you the capability of two time controlled settings within one program. Solid state electronic controls let you set 5 power levels. Reg. \$359.95
SALE \$319.95

JEM 21 SPACEMAKER II
All the features of JEM 20 plus an auto roast control that uses a probe to test the interior temperatures of beef and poultry. Removable shelf doubles the capacity. Temp cook hold maintains temperature until Clear all is touched. Reg. \$399.95
SALE \$349.95

USE YOUR VISA, MASTERCARD OR NO DOWN PAYMENT. FIRST OF AMERICA HOME IMPROVEMENT LOAN ACCOUNT

HEYDLAUFF'S

113 N. Main Street Phone 475-1221
Open Monday Evening until 8:30. Tuesday through Friday until 5:30. Saturday until 4.

Cutting of the Green

LAY-A-WAY PLAN

WE TAKE TRADES

St. Patrick's Day is March 17th and springtime with lawn mowing, yard work and garden preparation will soon be here!

So NOW is the time to go to Gambles and join in our WHEEL HORSE Cutting of the Green Celebration.

All '85 model WHEEL HORSE lawn and Garden tractors are on sale. Prices have been cut drastically—Some as much as \$600 less than last year's prices.

Model 310 - 8-speed WITHOUT MOWER \$1599*

- 10 H.P. Dependable Kohlen Engine
- Uni-Drive Transaxle
- Heavy Duty Steel Frame
- Cast-Iron Front Axle
- Tough & Dependable

A garden tractor value at a lawn tractor price!

GAMBLES 110 N. Main Chelsea 475-7472

Open Monday & Friday Till 8:30 p.m.

FINANCING AVAILABLE

Wheel Horse